Pi Tau Kappa
Twenty-fifth Anniversary
Album

ESTATE OF
NORMA VOSE PLETT

ALLEN COUNTY PUBLIC LIBRARY
3 1833 08082 5729

GC
929.11
P572PT

PI TAU KAPPA

Twenty-fifth Anniversary

A History and Album

Alpha Chapter—Boston, Mass.
Beta Chapter—Worcester, Mass.
Gamma Chapter—Providence, R. I.
Delta Chapter—Springfield, Mass.

1940

FOREWORD

The Board of Governors early in 1939 laid the groundwork for this history and album. F. Ellsworth Woodill was elected Editor-in-Chief, and he handled the preliminary work. A promotion resulted in his transfer to Chicago, Illinois, so that it was impossible for him to carry the plans through to completion. His successor, Harley B. Goodrich, was elected at the Convention in 1939.

We are sorry that some members did not supply pictures. Publication of the book was held up for several months in an endeavor to issue it with a picture of every member therein. Rather than delay too long, a date was set for issuing the book, even though everyone had not furnished a picture. Our thanks go to every member who has co-operated.

The local committees have co-operated in fine shape. Especially are we indebted to Rudolph Sjogren for the fine history, to Dana Canavan and Paul Thomasian of Beta, Lafayette Hays of Gamma, J. Duncan Hunter of Alpha, and to George Greene and Leslie Williams of Delta.

This book is the result of our efforts. We hope it proves of value and justifies the effort expended to produce it.

HARLEY B. GOODRICH,
Editor-in-Chief.

CONSTITUTION
of
PI TAU KAPPA FRATERNITY

ARTICLE I
Name

Sec. 1. The name of this Brotherhood shall be Pi Tau Kappa Fraternity.

ARTICLE II
Object

Sec. 1. To unite in fraternal fellowship, congenial students and alumni of Notheastern University or other universities, colleges, or schools as may be designated hereafter.

Sec. 2. To aid and assist members in their efforts to attain a better education, greater success in business, and a wider and more useful life.

Sec. 3. To foster and promote the welfare and success of the universities, colleges, and schools where Chapters of this Fraternity are established.

ARTICLE III
Organization

Sec. 1. The organization of this Fraternity shall consist of local Chapters and a Board of Governors.

Sec. 2. The Chapters shall be local units established by the Board of Governors. A Chapter may be established in any university, college, or school granting a legally recognized college degree.

Sec. 3. The Board of Governors shall be elected by and from the various Chapters as hereinafter set forth.

ARTICLE IV
Organization of the Board of Governors

Sec. 1. One or more Governors elected by and from each of the various Chapters shall constitute the Board of Governors.

Sec. 2. Each Chapter shall elect between November 1st and December 31st, one Governor for each fifty members or fraction thereof as of the first day of November of each year, to represent the Chapter on the Board of Governors for the next following calendar year, or until his successor is elected. No suspended members shall be included in determining the above quota.

Sec. 3. The General Officers shall be elected by and from the Board of Governors.

Sec. 4. The General Officers shall be:

Governor-General	Treasurer-General
Vice-Governor-General	Historian-General
Secretary-General	Auditor-General

ARTICLE V

Powers and Duties of the Board of Governors

Sec. 1. The Board of Governors shall have the power to grant charters. Charters shall be granted only by a unanimous vote of the Governors present at a meeting of the Board called for that purpose.

Sec. 2. The Board of Governors shall have the power to suspend or revoke charters for the good of the Fraternity. The Board of Governors shall assume charge of the affairs and property of the Chapters whose charters have been suspended or revoked.

Sec. 3. It may prescribe regulations bearing on the relations of Chapters to each other, and shall decide disputes involving two or more Chapters.

Sec. 4. It shall prescribe the ritual which must be used without change by the Chapters, and shall make such other regulations as it may deem necessary for the proper presentation of the ritual.

Sec. 5. It shall enforce and interpret the provisions of this constitution.

Sec. 6. It shall assess and collect from the Chapters not over fifty cents per annum for each member, the number of members to be determined as of the date of the assessment, and shall include suspended members.

Sec. 7. The Board shall have free access to all of the records of the several Chapters on demand. It shall have power to summons officers or members to appear before it on matters concerning the good of the Fraternity.

Sec. 8. The Board of Governors shall adopt by-laws or regulations for the government of its own meetings and for the establishment of its own committees.

Sec. 9. The Board of Governors shall meet and organize in the month of January each year. It shall hold at least three other meetings during the year.

Sec. 10. Meetings of the Board of Governors shall be called by the Governor-General or in his absence by the Vice-Governor-General. Upon written request of three members of the Board of Governors or ten members of the Fraternity or upon vote of a Chapter, the Secretary-General shall call a meeting of the Board of Governors within thirty days.

ARTICLE VI

Organization of Chapters

Sec. 1. Nine or more members holding a charter duly granted by the Board of Governors shall constitute a Chapter.

Sec. 2. Each Chapter shall have a set of by-laws governing its own activities. Such by-laws must be consistent with the principles of this constitution.

ARTICLE VII
Rights and Duties of Chapters

Sec. 1. Each Chapter shall have full authority in the management of its own affairs so long as it abides by the provisions of this constitution.

Sec. 2. Each Chapter shall keep the Board of Governors fully informed of all changes of membership on forms to be provided by the Secretary-General.

ARTICLE VIII
Membership

Sec. 1. Admission to membership in this Fraternity shall be granted only to men of good moral character who are undergraduates or alumni of a university, college, or school in which a Chapter is established or in which the Board of Governors has voted to establish a Chapter.

Sec. 2. No undergraduate of a designated school shall be admitted to membership unless he shall be a student in good standing and a candidate for a degree.

Sec. 3. No undergraduate shall be admitted to membership until he shall have attended one full year in the designated school.

Sec. 4. No graduate shall be admitted to membership unless he be a holder of a degree from the designated school.

Sec. 5. Membership shall be by invitation only and shall be for life unless sooner terminated by resignation or expulsion.

Sec. 6. Election to membership shall be by secret ballot and shall be without one dissenting vote.

Sec. 7. A membership may be transferred from one Chapter to another subject to requirements of the Board of Governors.

Sec. 8. Members shall be suspended for non-payment of dues for a period of two years or may be suspended for the good of the Fraternity. A member so suspended shall not be allowed to vote, attend meetings, or participate in any of the activities of the Fraternity during the period of his suspension.

Sec. 9. Members may be expelled by a Chapter for the good of the Fraternity or for revealing to a non-member any of the secrets of the Fraternity, or for non-payment of dues.

ARTICLE IX
Amendments

Sec. 1. Any provision in this constitution may be amended and additional provisions adopted by a majority vote of Chapters, each Chapter having one vote. The vote of each Chapter shall be determined by a two-third vote of the members present at a legal meeting, the call for which included notice of the proposed amendment. Such notice must be given at least ten days prior to the meeting date.

CHARTER MEMBERS

ALPHA CHAPTER

CHARLES I. BOYNTON
PHILIP F. CLAPP
WILLIAM S. COOPER
CHARLES H. CORNELL
ALBERT B. CURTIS
ROYAL M. CUTLER
FREDERICK W. DAVISON
HERBERT C. FRASER
CLIFTON W. GREGG
MILBURN D. HILL
EDWARD S. JENKINS
RAYMOND O. KEATING
A. JOSEPH KNOX
EDWIN E. MacCONNELL
WILLIAM J. MAGEE
HARVARD L. MANN
ABIJAH PEARSON
JAMES C. PURINTON
EDWARD C. RICHARDSON
CHARLES F. RITTENHOUSE
WILLIAM W. SHARPE
WILLIAM D. SMITH
CHARLES E. STEARNS
DANA S. SYLVESTER
EARLE P. TYLER
CARL W. WRIGHT

BETA CHAPTER

RAYMOND BLISS
RALPH R. BRADLEY
PHILIP H. HENSEL
WALTER G. IRVINE
FRED R. PROFIT
WALTER H. SHALES
NATHANIEL H. SINNERY
F. N. STOUGHTON
FRED E. WILCOCK

GAMMA CHAPTER

RALPH S. CONNELL
CARL W. CHRISTIANSEN
E. WILLIAM LANE
WILIAM C. MacCRACKEN
ANDREW W. MALSCH
WALTER G. MOON
JOHN S. MORAN
GEORGE L. STRINGER
DONALD M. WALKER
FRANKLIN R. WESTELL

DELTA CHAPTER

CECIL R. BARBER
RALPH G. BARTLETT
D. ELMER DAVIS
ROY F. DUTCHER
MARSDEN W. LONGDEN
GEORGE MAXWELL
HAZEN R. OBER
CHARLES T. POWERS
GEORGE W. RICE
STANLEY O. SMITH
LESTER H. VAN NESS

ALPHA CHAPTER

GOVERNORS

July 1, 1922—December 31, 1922

CHARLES H. CORNELL, Governor-General
TRACY A. DIBBLE, Secretary-General
GEORGE L. KILGORE
JOSEPH A. DUDLEY

1923—CHARLES H. CORNELL
TRACY A. DIBBLE, Secretary-General
JOSEPH A. DUDLEY
JESSE F. DOLLOFF

1924—TRACY A. DIBBLE, Secretary-General
GEORGE G. CALDWELL
JESSE F. DOLLOFF
GEORGE G. CALDWELL
HAROLD F. BUTLER

1925—TRACY A. DIBBLE, Governor-General
GEORGE H. MONTGOMERY, Secretary-General
GEORGE G. CALDWELL
HAROLD F. BUTLER

1926—TRACY A. DIBBLE
GEORGE H. MONTGOMERY
HAROLD N. ANDERSON

1927—TRACY A. DIBBLE
HAROLD N. ANDERSON
GEORGE H. MONTGOMERY
THEODORE N. MacKAY (to June 4)
ERNEST A. BERG (from June 4)

1928—ERNEST A. BERG
TRACY A. DIBBLE
HAROLD A. MOCK
GEORGE H. MONTGOMERY

1929—ERNEST A. BERG
PAUL E. CROCKER
GEORGE H. MONTGOMERY
GAIUS R. SAMPSON

1930—PAUL E. CROCKER
TRACY A. DIBBLE
LESTER S. LOWELL
GEORGE H. MONTGOMERY

1931—PAUL E. CROCKER
CHESTER D. BLACK
TRACY A. DIBBLE
GEORGE H. MONTGOMERY

1932—ERNEST A. BERG
PAUL E. CROCKER
CHARLES W. DELOREY
TRACY A. DIBBLE
RUSSELL B. RAE

1933—CHARLES W. DELOREY
TRACY A. DIBBLE
ARCHIBALD S. HICKS
RUSSELL B. RAE
GUSTOF E. YOUNGBERG

1934—CHARLES W. DELOREY
TRACY A. DIBBLE
ERIC P. H. LARSEN
RUSSELL B. RAE
GUSTOF E. YOUNGBERG

1935—CHESTER D. BLACK
CHARLES W. DELOREY
TRACY A. DIBBLE
THEODORE R. PEARY
ROLAND M. REILLY

1936—CHESTER D. BLACK
CHARLES W. DELOREY
TRACY A. DIBBLE
THEODORE R. PEARY
ROLAND M. REILLY

1937—CHESTER D. BLACK
TRACY A. DIBBLE
MALCOLM L. MacLEOD
THEODORE R. PEARY (to April 3)
GAIUS R. SAMPSON (from April 3)
CHARLES A. RUDD

1938—AUSTIN T. BUNKER
TRACY A. DIBBLE
MALCOLM L. MacLEOD
CHARLES A. RUDD
GAIUS R. SAMPSON

1939—AUSTIN T. BUNKER
TRACY A. DIBBLE
MALCOLM L. MacLEOD
CHARLES A. RUDD
WILLIAM F. SPARKS

1940—AUSTIN T. BUNKER
TRACY A. DIBBLE (to April)
JOHN M. BARRON (from April)
NORMAN R. KEARNEY
MALCOLM L. MacLEOD
WILLIAM F. SPARKS

GOVERNORS

1922—PHILIP H. HENSEL

1923—PHILIP H. HENSEL, Governor-General

1924—PHILIP H. HENSEL, Governor-General

1925—WESLEY S. MOWRY
PAUL H. SCHREITERER

1926—WALTER SHALES
WESLEY S. MOWRY

1927—WALTER SHALES, Treasurer-General
EDWARD A. LANIGAN, Historian-General

1928—RALPH P. BOWERS, Historian-General

1929—RALPH P. BOWERS, Secretary-General

1930—JOHN E. BJORKMAN
ROY G. A. PETTERSON, Historian-General

1931—JOHN E. BJORKMAN, Auditor-General
ROY G. A. PETTERSON, Governor-General

1932—JOHN E. BJORKMAN, Auditor-General
ROY G. A. PETTERSON

1933—GEORGE M. WAKEFIELD, Auditor-General
ROY G. A. PETTERSON

1934—GEORGE M. WAKEFIELD, Secretary-General
ROY G. A. PETTERSON

1935—GEORGE M. WAKEFIELD, Governor-General
ROY G. A. PETTERSON

1936—F. DANA CANAVAN, Treasurer-General
GEORGE M. WAKEFIELD, Auditor-General

1937—F. DANA CANAVAN, Secretary-General
GEORGE M. WAKEFIELD

1938—F. DANA CANAVAN, Vice-Governor-General
SVEN H. CARLSON

1939—F. DANA CANAVAN, Governor-General
RUDOLPH SJOGREN, Historian-General

1940—DONALD R. JEWETT, Treasurer-General
RUDOLPH SJOGREN, Auditor-General

GOVERNORS

1923—DONALD M. WALKER

1924—DONALD M. WALKER

1925—E. WILLIAM LANE

1926—E. WILLIAM LANE

1927—E. WILLIAM LANE
C. RAYMOND WALPOLE

1928—E. WILLIAM LANE
CARL CHRISTIANSEN

1929—JAMES BAINES
MELVIN CARTER

1930—HUGH J. GOURLEY, JR.
ARTHUR L. SMITH

1931—DAVID HILTON
LOUIS BETHEL

1932—GEORGE W. GUSHUE
LOUIS BETHEL

1933—GEORGE W. GUSHUE
ALLYN K. SUTTELL

1934—GEORGE W. GUSHUE
ALLYN K. SUTTELL

1935—GEORGE W. GUSHUE
S. JAMES ALLEN

1936—S. JAMES ALLEN
HAROLD MARGERSON

1937—HAROLD MARGERSON
WILLIAM SLEIGHT

1938—WILLIAM SLEIGHT
HAROLD MARGERSON

1939—ELMER LANCASTER
LAFAYETTE A. HAYS

1940—ELMER LANCASTER
JAMES E. GORMAN, JR.

GOVERNORS

1923—CHARLES T. POWERS

1924—CHARLES T. POWERS
ROY F. DUTCHER

1925—ROY F. DUTCHER, Inspector-General

1926—LESTER H. VAN NESS, Governor-General
L. ATWOOD CARPENTER
BASIL J. HUNTER, Secretary-General

1927—LESTER H. VAN NESS
PHILIP D. HOWE, Inspector-General

1928—PHILIP D. HOWE
HENRY O. HOLLEY

1929—BASIL J. HUNTER, Treasurer-General
DONALD S. TUFTS

1930—BASIL J. HUNTER, Governor-General
RALPH C. BURGES, Secretary-General

1931—RALPH C. BURGES, Secretary-General
RUSSELL WHITNEY

1932—SELDEN G. BROOKS
RALPH C. BURGES
RUSSELL WHITNEY

1933—SELDEN G. BROOKS, Auditor-General
RALPH C. BURGES, Governor-General
HARLEY GOODRICH, Historian-General

1934—HARLEY GOODRICH
WILLIAM HOLMES
EVERETT J. MERRIFIELD

1935—HARLEY GOODRICH, Secretary-General
WILLIAM HOLMES, Historian-General
EVERETT J. MERRIFIELD

1936—HARLEY GOODRICH, Vice-Governor-General
WILLIAM HOLMES
EVERETT J. MERRIFIELD

1937—HARLEY GOODRICH, Governor-General
ROBERT D. GOURLIE
ELLSWORTH WOODILL, Historian-General

1938—ERNEST CARLSON
ROBERT D. GOURLIE, Auditor-General
ELLSWORTH WOODILL, Treasurer-General

1939—ERNEST CARLSON
ROBERT D. GOURLIE
ELLSWORTH WOODILL, Secretary-General

1940—ERNEST CARLSON
GEORGE H. GREENE
KARL VESTER

ALPHA CHAPTER

OFFICERS

March 1, 1915—June 30, 1915

President, JAMES C. PURINTON
Vice-President, CHARLES I. BOYNTON
Secretary, RAYMOND O. KEATING
Treasurer, EDWARD C. RICHARDSON

1915-1916

President, CHARLES I. BOYNTON
Secretary, RAYMOND O. KEATING
(Resigned October 6)
Secretary, GARDNER B. WARDWELL
(From October 23)

1916-1917

President, HERBERT F. WHITMORE
Vice-President, EDWARD F. MESSINGER
Secretary, GARDNER B. WARDWELL
Treasurer, J. SHERWOOD SNOW

1917-1918

President, W. CLARK HAYWOOD
Vice-President, ARTHUR R. DAVENPORT
Secretary, GEORGE G. CALDWELL
Treasurer, J. SHERWOOD SNOW

1918-1919

President, ARTHUR C. EVERT
Vice-President, FREDERICK A. MOCK
Secretary, JOSEPH A. DUDLEY
Treasurer, GEORGE F. WAGNER

1919-1920

President, CHARLES I. BOYNTON
Vice-President, GEORGE L. KILGORE
Secretary, JOSEPH A. DUDLEY
Treasurer, GEORGE F. WAGNER

1920-1921

President, GEORGE L. KILGORE
Vice-President, C. VINAL KENRICK
Secretary, FRANK L. JONES
Treasurer, FREDERICK A. MOCK

1921-1922

President, JOHN W. CUMMINGS
Vice-President, ALLAN R. KIRKLAND
Secretary, FRANK L. JONES
Treasurer, FREDERICK A. MOCK

1922-1923

President, ALLAN R. KIRKLAND
Vice-President, GEORGE H. MONTGOMERY
Secretary, HAROLD A. MOCK
Treasurer, FREDERICK A. MOCK

1923-1924

President, GEORGE H. MONTGOMERY
Vice-President, HAROLD N. ANDERSON
Secretary, HAROLD A. MOCK
Treasurer, FREDERICK A. MOCK

1924-1925

President, HAROLD N. ANDERSON
Vice-President, RALPH W. BERNARD
Secretary, LESTER S. LOWELL
Treasurer, FREDERICK A. MOCK

1925-1926

President, RALPH W. BERNARD
Vice-President, ASHLEY D. BURT
Secretary, JOHN M. BARRON
Treasurer, EARLE H. SMITH

1926-1927

President, ASHLEY D. BURT
Vice-President, HAROLD A. MOCK
Secretary, ELMER H. COMEY
Treasurer, EARLE H. SMITH

1927-1928

President, ASHLEY D. BURT
Vice-President, LESTER S. LOWELL
Secretary, HERBERT A. BROWN
Treasurer, TRACY D. ANDREWS

1928-1929

President, LESTER S. LOWELL
Vice-President, RUSSELL B. RAE
Secretary, CHARLES W. DELOREY
Treasurer, TRACY D. ANDREWS

November 30, 1929—June 7, 1930

President, RUSSELL B. RAE
Vice-President, BENJAMIN F. WOOD
Secretary, CHARLES W. DELOREY
Treasurer, TRACY D. ANDREWS

1930-1931

President, RUSSELL B. RAE
Vice-President, ARCHIBALD S. HICKS
Secretary, ERIC P. H. LARSEN
Treasurer, FRED MALLONEE

1932

President, ARCHIBALD S. HICKS
Vice-President, GUSTAF E. YOUNGBERG
Secretary, ERIC P. H. LARSEN
Treasurer, HERBERT A. BROWN

1933

President, GUSTAF E. YOUNGBERG
Vice-President, ERIC P. H. LARSEN
Secretary, GEORGE W. LEE
Treasurer, HERBERT A. BROWN

1934

President, ERIC P. H. LARSEN
Vice-President, THEODORE R. PEARY
Secretary, HAROLD F. SOMMERS
Treasurer, MALCOLM L. MacLEOD

1935

President, THEODORE R. PEARY
Vice-President, ELMER C. GOULD
Secretary, HAROLD F. SOMMERS
Treasurer, MALCOLM L. MacLEOD

1936

President, MALCOLM L. MacLEOD
Vice-President, JOSEPH L. CLIFFORD
Secretary, NORMAN R. KEARNEY
Treasurer, AUSTIN T. BUNKER

1937

President, AUSTIN T. BUNKER
Vice-President, WILLIAM F. SPARKS
Secretary, HERBERT E. COOK
Treasurer, J. DUNCAN HUNTER

1938

President, WILLIAM F. SPARKS
Vice-President, HERBERT E. COOK
Secretary, EVERETT D. COOKSON
Treasurer, J. DUNCAN HUNTER

1939

President, HERBERT E. COOK
Vice-President, J. DUNCAN HUNTER
Secretary, EVERETT D. COOKSON
Treasurer, ROBERT F. ANDERSON

December 4, 1939—June, 1940

President, J. DUNCAN HUNTER
Vice-President, EVERETT D. COOKSON
Secretary, JAMES H. HUNTER
Treasurer, ROBERT F. ANDERSON (to April)
Treasurer, ADAM A. MEDNIS (from April)

1940-1941

President, EVERETT D. COOKSON
Vice-President, WILLIAM A. BLOCH
Secretary, JAMES H. HUNTER
Treasurer, ADAM A. MEDNIS

BETA CHAPTER

OFFICERS

1919-1920	President	PHILIP H. HENSEL
	Vice-President	RAYMOND BLISS
	Secretary	FRED E. WILCOCK
	Treasurer	FRED R. PROFIT
1920-1921	President	PHILIP H. HENSEL
	Vice-President	RAYMOND BLISS
	Secretary	FRED E. WILCOCK
	Treasurer	FRED R. PROFIT
1921-1922	President	FRED R. PROFIT
	Vice-President	RAYMOND BLISS
	Secretary	EDWARD A. LANIGAN
	Treasurer	FRED E. WILCOCK
1922-1923	President	WESLEY S. MOWRY
	Vice-President	FRED E. WILCOCK
	Secretary	WALTER G. IRVINE
	Treasurer	PHILIP H. HENSEL
1923-1924	President	PAUL H. SCHREITERER
	Vice-President	ALBERT T. CARPENTER
	Secretary	RAYMOND B. HATCH
	Treasurer	G. MYRON MORTON
1924-1925	President	HAROLD L. DALBECK
	Vice-President	WESLEY E. MELLQUIST
	Secretary	ALFRED V. STUART
	Treasurer	THEODORE R. EDSON
1925-1926	President	WESLEY E. MELLQUIST
	Vice-President	ROY G. A. PETTERSON
	Secretary	WILLIAM A. ELANDER
	Treasurer	FRED R. PROFIT
1926-1927	President	FRED E. WILCOCK
	Vice-President	ERNEST F. WALKER
	Secretary	OSCAR DAHLSTROM
	Treasurer	FRED R. PROFIT
1927-1928	President	OSCAR DAHLSTROM
	Vice-President	JOHN E. GWILLIAM
	Secretary	WILLIAM WOODROW
	Treasurer	FRED R. PROFIT
1928-1929	President	P. ADRIAN CHOQUETTE
	Vice-President	WILLIAM WOODROW
	Secretary	ROGER BERRETT
	Treasurer	RAYMOND I. NELSON
1929-1930	President	WILLIAM WOODROW
	Vice-President	ROGER BERRETT
	Secretary	SIDNEY E. HARTWELL
	Treasurer	RAYMOND I. NELSON

BETA CHAPTER

1930-1931	President	ROGER BERRETT
	Vice-President	CLAYTON F. FOWLER
	Secretary	SIDNEY E. HARTWELL
	Treasurer	RAYMOND I. NELSON
1931-1932	President	CLAYTON F. FOWLER
	Vice-President	FLOYD ANDERSON
	Secretary	SIDNEY E. HARTWELL
	Treasurer	RAYMOND I. NELSON
1932-1933	President	FLOYD ANDERSON
	Vice-President	SVEN H. CARLSON
	Secretary	JOHN R. PYNE
	Treasurer	RAYMOND I. NELSON
1933-1934	President	SVEN H. CARLSON
	Vice-President	RALPH ANDERSON
	Secretary	JOHN R. PYNE
	Treasurer	RUDOLPH SJOGREN
1934-1935	President	RUSSELL C. RIVERS
		F. DANA CANAVAN
	Vice-President	LAWRENCE GEE
	Secretary	GILBERT S. TATTERSALL
	Treasurer	LAWRENCE GOULDEN
1935-1936	President	JOHN R. PYNE
		DONALD R. JEWETT
	Vice-President	DONALD R. JEWETT
		EDWIN E. PALM
	Secretary	RUDOLPH SJOGREN
	Treasurer	GRANT L. CHAFFIN
1936-1937	President	JOHN W. JACKSON
	Vice-President	GRANT L. CHAFFIN
	Secretary	RUDOLPH SJOGREN
	Treasurer	E. LESLIE BERGLUND
1937-1938	President	RAYMOND E. JOHNSON
	Vice-President	GABRIEL E. NAMEN
	Secretary	ROGER A. PALMGREN
	Treasurer	HILDING EDBERG
1938-1939	President	GABRIEL E. NAMEN
	Vice-President	LAWRENCE GOULDEN
	Secretary	RUDOLPH A. JOHNSON
	Treasurer	HILDING EDBERG
1939-1940	President	LAWRENCE GOULDEN
	Vice-President	ROGER A. PALMGREN
		GRANT L. CHAFFIN
	Secretary	NORMAN F. HOLDRIDGE
	Treasurer	HILDING EDBERG
1940-1941	President	HILDING A. EDBERG
	Vice-President	NORMAN F. HOLDRIDGE
	Secretary	PAUL A. THOMASIAN
	Treasurer	HENRY A. COWEE

GAMMA CHAPTER

OFFICERS

1922-1923	President	DONALD M. WALKER
	Vice-President	E. WILLIAM LANE
	Secretary	CARL W. CHRISTIANSEN
	Treasurer	GEORGE L. STRINGER
1923-1924	President	WILLIAM W. KINNIBURGH
	Vice-President	JAMES C. CAMPBELL
	Secretary	CARL W. CHRISTIANSEN
	Treasurer	GEORGE L. STRINGER
1924-1925	President	JAMES C. CAMPBELL
	Vice-President	ROBERT J. OWEN
	Secretary	JOHN R. HALKYARD
	Treasurer	JAMES A. RATCLIFFE
1925-1926	President	C. RAYMOND WALPOLE
	Vice-President	
	Secretary	ROBERT J. OWEN
	Treasurer	JAMES A. RATCLIFFE
1926-1927	President	JOHN R. HALKYARD
	Vice-President	FRED GARNER
	Secretary	HAROLD JERNQUIST
	Treasurer	JAMES A. RATCLIFFE
1927-1928	President	RALPH S. CONNELL
	Vice-President	JAMES D. BAIN
	Secretary	CHARLES E. ROUNDS, JR.
	Treasurer	JAMES A. RATCLIFFE
1928-1929	President	ALLYN K. SUTTELL
		ROBERT BIBBY
	Vice-President	HUGH J. GOURLEY
	Secretary	ALEXANDER A. WEIR
	Treasurer	JAMES A. RATCLIFFE
1929-1930	President	JAMES D. BAIN
	Vice-President	ERNEST R. STONE
	Secretary	ALEXANDER A. WEIR
	Treasurer	JAMES A. RATCLIFFE
1930-1931	President	MELVIN N. CARTER
	Vice-President	EARL R. HOLDEN
	Secretary	ARTHUR VICKERS
	Treasurer	JAMES A. RATCLIFFE
1931-1932	President	DAVID L. HILTON
	Vice-President	S. JAMES ALLEN
	Secretary	GEORGE W. GUSHUE
	Treasurer	LESTER N. ELWELL
1932-1933	President	DAVID L. HILTON
	Vice-President	S. JAMES ALLEN
	Secretary	GEORGE W. GUSHUE
	Treasurer	WILLIAM E. SLEIGHT

1933-1934	President	S. JAMES ALLEN
	Vice-President	ELMER LANCASTER
	Secretary	J. LAWRENCE McELROY
	Treasurer	JOHN DENNIS
1934-1935	President	J. LAWRENCE McELROY
	Vice-President	WILLIAM E. SLEIGHT
	Secretary	GEORGE W. GUSHUE
	Treasurer	HAROLD MARGERSON
1935-1936	President	WILLIAM E. SLEIGHT
	Vice-President	GEORGE W. GUSHUE
	Secretary	JAMES E. GORMAN, JR.
	Treasurer	HAROLD MARGERSON
1936-1937	President	GEORGE W. GUSHUE
	Vice-President	RANDALL TUCKER
	Secretary	BURTON C. NORTH
	Treasurer	WILLIAM E. EVISON
1937-1938	President	GEORGE W. GUSHUE
	Vice-President	LAFAYETTE A. HAYS
	Secretary	ARTHUR NELSON
	Treasurer	HAROLD MARGERSON
1938-1939	President	LAFAYETTE A. HAYS
	Vice-President	GEORGE MARCROFT
	Secretary	ALEX H. HIRST
	Treasurer	J. KENTON SPEEL
1939-1940	President	GEORGE MARCROFT
	Vice-President	ALEX H. HIRST
	Secretary	LOUIS RINEBOLT
	Treasurer	J. KENTON SPEEL
1940-1941	President	ALEX H. HIRST
	Vice-President	LOUIS RINEBOLT
	Secretary	ELMER B. EDDY
	Treasurer	AXEL G. LARSON

OFFICERS

1923-1924

President, ROY F. DUTCHER
Vice-President, RALPH G. BARTLETT
Secretary, LESTER H. VAN NESS
Treasurer, CECIL R. BARBER

1924-1925

President, LESTER H. VAN NESS
Vice-President, MYRON J. BOEDECKER
Secretary, SIDNEY R. COOK
Treasurer, CECIL R. BARBER

1925-1926

President, PHILIP D. HOWE
Vice-President, SIDNEY R. COOK
Secretary, CARL O. CHAUNCEY
Treasurer, EDWARD H. SUSSENGUTH

1926-1927

President, CARL O. CHAUNCEY
Vice-President, BASIL J. HUNTER
Secretary, AMOS B. CARPENTER
Treasurer, EDWARD H. SUSSENGUTH

1927-1928

President, CARL O. CHAUNCEY
Vice-President, IRVING C. JACOBS
Secretary, HARLEY B. GOODRICH
Treasurer, AMOS B. CARPENTER

1928-1929

President, IRVING C. JACOBS
RALPH C. BURGES
Vice-President, RALPH C. BURGES
J. THOBURN SMITH
Secretary, HARLEY B. GOODRICH
Treasurer, AMOS B. CARPENTER

1929-1930

President, HARLEY B. GOODRICH
Vice-President, AMOS B. CARPENTER
Secretary, DONALD W. McRELL
Treasurer, DONALD S. TUFTS

1930-1931

President, HARLEY B. GOODRICH
Vice-President, ERNEST S. JOHNSON
Secretary, DONALD W. McRELL
Treasurer, EDWARD V. DELEHANTY

1931-1932

President, WILLIAM G. HOLMES
Vice-President, DONALD W. McRELL
Secretary, GEORGE A. YARSLEY, JR.
Treasurer, KENNETH A. SNAPE

1932-1933

President, WILLIAM G. HOLMES
Vice-President, MOREY I. STEARNS
Secretary, GEORGE A. YARSLEY, JR.
Treasurer, KENNETH A. SNAPE

1933-1934

President, EVERETT J. MERRIFIELD
Vice-President, ELLSWORTH WOODILL
Secretary, MELBOURNE H. MacFARLANE
Treasurer, ERNEST A. CARLSON

1934-1935

President, ELLSWORTH WOODILL
Vice-President, JOHN JOHNSTON
Secretary, MELBOURNE H. MacFARLANE
Treasurer, ERNEST A. CARLSON

1935-1936

President, ELLSWORTH WOODILL
Vice-President, ERNEST A. CARLSON
Secretary, ROY COWAN
Treasurer, JOHN JOHNSTON

1936-1937

President, ERNEST A. CARLSON
Vice-President, KARL VESTER
Secretary, DAVID TURNBULL
Treasurer, HERBERT FARR

1937-1938

President, KARL VESTER
Vice-President, KENNETH VAN WART
Secretary, JOHN RAYMOND LESTER
Treasurer, ROBERT SHARPE

1938-1939

President, GEORGE H. GREENE
Vice-President, ERNEST SWANSON
Secretary, EMANUEL TESORO
Treasurer, DEANE CLARK

1939-1940

President, ERNEST SWANSON
Vice-President, ROBERT EDWARDS
Secretary, LESLIE WILLIAMS
Treasurer, DEANE CLARK

1940-1941

President, ALFRED N. MacLENNAN
Vice-President, LESLIE F. WILLIAMS
Secretary, DAVID A. DUNCAN
Treasurer, DEANE S. CLARK

HISTORY

"We believe strongly in the fraternity of men and in the idea that progress can best be secured through co-operation." So declared the little group of twenty-six students of the School of Commerce and Finance of the Boston Young Men's Christian Association at a memorable meeting in the Association building on February 20, 1915, when the Pi Tau Kappa Fraternity was organized.

The members of the class of 1914, the first to graduate from the School, had received their degrees eight months previously, but many of them had returned to do post-graduate work for the Master's degree. The time was approaching when the class of 1915 would also graduate and leave the School. During the year, the two classes had become thoroughly interfused, the post-graduates sitting with the seniors in courses which the former had not elected in their undergraduate days.

Warm friendships had developed among the members of these two groups of pioneers in higher education in business. With regret they looked forward to the partings which would necessarily take place the following June. Not enough for them would be the usual annual alumni gathering or class reunion; something more real and intimate was needed.

The suggestion of a Fraternity was first advanced by Brother James C. Purinton, '15, who took his idea to that good friend of all Commerce and Finance men of the earlier days, the man who as Dean gave body, soul, and life to the School —Professor Harry C. Bentley. With these two men, the plans for a Fraternity took definite form.

Twenty-six men, eleven of the class of '14, thirteen of '15, and two of '16, were invited to meet for the purpose of discussing the subject. At that meeting, held on February 20, 1915, it was quickly and enthusiastically voted to establish a Fraternity to further the interests of the School, and to assure the continuance of the brotherly feeling which then existed, to the end that the progress of each member might be assisted by the co-operation of his brothers.

Committees appointed to work out the problems of organization included a Committee on Name and a Committee on Ritual and Initiation. The Committee on Organization, to which was given the task of drawing up a Constitution, consisted of Charles H. Cornell, '14, chairman; William W. Sharpe, '15; Philip F. Clapp, '15; Earle P. Tyler, '15; and A. Joseph Knox, '16. The committee to choose a name for the new fraternity and to design a suitable pin was composed of Clifton W. Gregg, '15, chairman; Milburn D. Hill, '15; and Harvard L. Mann, '14. The Committee on Ritual was made up of Dana S. Sylvester, '15, chairman; and Edward D. Richardson, '15. The Committee on Initiation, later consolidated with the Ritual Committee, included Carl W. Wright, '15, chairman; Edwin E. MacConnell, '15; and William S. Cooper, '14.

A second meeting was held, this time on March 1, 1915, at which the Committee on Organization presented an Agreement of Organization which was adopted as the Constitution, and which, with minor amendments, served as the Constitution until 1922, when it was revised to permit the formation of separate chapters. The Committee on Name recommended that the brotherhood be known as the *Pi Tau Kappa Fraternity*, symbolized by the three Greek letters *P. T. K.* A pin design was adopted, the same little plain gold pin which is still the official insignia of the Fraternity. The Ritual and Initiation Committee requested permission to demonstrate the result of their deliberation when the first candidates were to be presented. This they did at the designated time in a thoroughly satisfactory manner.

The twenty-six men who had been invited to attend the first meeting became the Charter Members of the Pi Tau Kappa Fraternity. The organization was effected under the Agreement for the period ending June 30, 1915, whereupon the following officers were elected:

President.....James C. Purinton, '15
Vice-President.....Charles I. Boynton, '16
Secretary.....Raymond O. Keating, '14
Treasurer.....Edward C. Richardson, '15
Chaplain.....Albert L. Curtis, '15
Historian.....Charles H. Cornell, '14

The Agreement insured the permanence of the organization by providing for the election of new members from time to time. The first candidates, presented for initiation on April 3, 1915, were J. Sherwood Snow, '16, and Gardner B. Wardwell, '16.

The Fraternity at first grew slowly in numbers, due to the definite restrictions as to membership included in the Agreement, but the growth was a healthy one.

By 1917, the year the United States entered the World War, the meetings were well attended and substantial progress was being made. The reality of war was brought home to the Fraternity when, on May 12, 1917, one of our brothers appeared at a meeting in the army uniform of our country. One by one, and in groups, the members answered the call to arms, until it was almost impossible to secure a quorum to transact business at a meeting. However, the meetings were held regularly and through the courageous efforts of a few of the brothers, notably those of Secretary Joseph A. Dudley, '18, the spirit of the Fraternity was kept alive, to blaze forth again in peaceful and happier days following the home-comings.

On October 25, 1919, a significant event took place — the establishment of a second Chapter, Beta, at the School of Commerce and Finance of the Worcester Division of Northeastern College, with six members from the class of 1921, and three from the class of 1922. This spirit of growth was further evi-

denced in 1921, when, at a meeting held on March 16, four students of the School of Commerce and Finance of the Providence Division, and eleven students of the School of Commerce and Finance, Springfield Division, were elected "Special Members" of Alpha Chapter, pending establishment of Chapters in those respective cities.

It was apparent that if further Chapters were to be formed a definite plan of organization must be adopted. Accordingly, a committee was appointed to revise the Agreement of Organization, and to provide for a Board of Governors, to be elected from the membership of all the Chapters, to assemble for the purpose of governing the Fraternity. The report of this committee was adopted on March 25, 1922, and in June of the same year the members of the first Board of Governors were elected: from Alpha Chapter — Charles H. Cornell, Tracy A. Dibble, Joseph A. Dudley, and George L. Kilgore; from Beta Chapter—Philip H. Hensel. Upon organizing, the Board elected Brother Cornell as the first Governor-General, and Brother Dibble as Secretary-General.

An application for a charter as Gamma Chapter was received from the special members of Alpha Chapter who were located in Providence. This application was granted, whereupon Gamma Chapter was formally constituted at Providence on December 9, 1922, with nine members from the class of 1923, and one from that of 1924.

Early in 1923, those men who were special members of Alpha Chapter applied for a Chapter to be located in Springfield. Delta Chapter was formally constituted on April 21, 1923, when a charter was issued to seven members of the class of 1922, and four from the class of 1923.

In 1924 appeared the first copy of "*The Co-operator,*" the Pi Tau Kappa publication. This small magazine, for fifteen years capably guided by Editor-in-Chief Tracy A. Dibble, was founded for the purpose of promoting friendship between members and Chapters. Constantly growing, both in scope and content, "*The Co-operator*" has served admirably as an instrument for clearing inter-Chapter affairs. Beyond that, it has chronicled the important events, as well as the humorous trivia, in the lives of members as seen through the eyes of Chapter editors.

Likewise in 1924, the Board of Governors promulgated a system of competition between the Chapters, having as its purpose the attainment of excellence in the execution of the dramatic and symbolical Ritual. As a climax to the Competitions held during the winter season, the formal Annual Competition brings to a close, in May of each year, the months of painstaking Ritual rehearsal. Trophies are awarded to the Chapter winning the Competition for the third time. The first contest was conducted in Boston on April 12, 1924. In 1929, the first trophy, an engraved silver cup, became the permanent possession of Beta Chapter. In 1930, as a departure, a monetary prize was awarded to Delta Chapter, the winner of competing

stage presentations. These funds were used to purchase a velvet banner, now in evidence at every Annual Competition. Delta Chapter in 1936 became the permanent owner of the second trophy, a silver plaque, the prize for success in three Competitions. The third trophy, another silver plaque, constitutes the prize for the present series. This year of the Twenty-fifth Anniversary finds Gamma twice a winner and Alpha Chapter once.

The strong financial position of Pi Tau Kappa Fraternity in 1924 was attested by the acquisition of real property under corporate names, valued at more than six thousand dollars. Pi Tau Kappa Corporation, controlled by Alpha Chapter, purchased a summer camp at Furnace Pond, Pembroke. Pi Tau Kappa Association, under the control of Beta Chapter, purchased, after several years of rental, a cottage at Lake Quinsigamond, Worcester. These pieces of property were disposed of in the period of retrenchment immediately following the year 1929.

The following year, 1925, marked the Tenth Anniversary of the founding of Pi Tau Kappa Fraternity. This event was celebrated with a full week of activity and entertainment. A *Tenth Anniversary Year Book*, containing members' names and photographs, was issued to commemorate the occasion, under the editorship of Brother Tracy A. Dibble. In that one decade, the Brotherhood grew from an association of twenty-six members to a Fraternity composed of a Board of Governors, four Chapters, and a total membership of three hundred and twenty-six, divided as follows: Alpha—one hundred and seventy-seven; Beta — fifty-four; Gamma — forty-six; and Delta — forty-nine. This growth was not accomplished through the efforts of any one individual, nor through any group of individuals, but by the united and sustained effort of all the members, working in unity and co-operation for continued progress.

The years following 1925 severely tested the mettle of our Fraternity and its members. Financial emergencies were reported within the Brotherhood in 1927. Alpha Chapter established a relief fund under the guidance of an Administrative Committee. Private subscriptions, plus an allocation of Chapter funds, made available a substantial sum of money, which was quietly distributed to members in need. An Employment Committee was established to report opportunities for work. A Sickness Committee was established during this period to bring cheer and companionship to brothers confined through illness.

In the years immediately following the Stock Market crash, with its disastrous effect upon industry and trade, many members of Pi Tau Kappa Fraternity were reported out of employment. To many, the fellowship available in meetings and Competitions, brought renewed courage and determination to conquer the difficulties of the times.

Delta Chapter celebrated the Tenth Anniversary of its founding on April 8, 1933, with a banquet and appropriate

ceremony. Six of the eleven charter members were in attendance. Alpha Chapter marked the Twentieth Anniversary in February, 1935, with that good friend of Pi Tau Kappa, Alton Hall Blackington, in the role of interpreter of news and pictures of the day.

The year 1936 marked the resumption of Governors' visitations between the Chapters, resumed because of quickened interest and apparent ability of members to travel.

Beta Chapter mourned the loss of Past-President John R. Pyne, who, with his infant son, perished during the hurricane on September 21, 1938, in a belated vacation at Mattapoisett, Massachusetts. This unprecedented windstorm and its accompanying tidal wave caused tremendous damage to life and property in Providence. The members of Gamma Chapter, with their indomitable spirit and industry, began the work of rebuilding their communities. Even during this time the Pi Tau Kappa associations continued unabated.

Far from neglecting the intellectual life for the purely social, Pi Tau Kappa Fraternity has maintained a close affiliation with the faculty in each of the Divisions for the purpose of promoting scholarship. Delta Chapter established a scholarship in 1926—twenty-five dollars is awarded annually to the student who attains the highest average grades through the Junior year. Four members of Delta Chapter have won this award: Harley B. Goodrich, Roy Sargent, Morey I. Stearns, and Robert D. Gourlie. The names of these scholars are placed on a bronze tablet just inside the entrance to Northeastern University in Springfield.

Beta Chapter, in a meeting held early in 1940, voted that the highest ranking student be awarded during Commencement exercises a handbook or reference volume appropriate to the courses pursued. The highest ranking Fraternity member will also be awarded a similar book should he not receive it at graduation under the former group. Beta Chapter participated in the furnishing of the new school building in Worcester, dedicated on May 1, 1938, with the formal presentation of a large electric clock, placed in the Students' Lobby.

Pi Tau Kappa Fraternity is proud to count in its membership Russell Whitney, '29, a member of Delta, Dean of the School of Business, Northeastern University in Boston; and Philip H. Hensel, '21, a charter member of Beta Chapter, newly-appointed Dean of the School of Business Administration, Worcester Junior College. Other Pi Tau Kappa members have won distinction in the professions of law and accounting; still others have distinguished themselves in the political sciences or in the industrial, engineering, or distributive enterprises of their communities.

Each Chapter has developed individuality during these years, a "trade-mark" if one will: Alpha Chapter—for its well-attended, eagerly-awaited presentation of "Blackie;" Beta—for the Inter-Chapter Picnic, and the headline-compelling res-

cue of members and friends by the U. S. Coast Guard from a foundering vessel; Gamma—for its well-rounded calendar of diversified social activity; and Delta—for its Scholarship Fund, its eagerness for work and accomplishment, the notable Old Timers' Night, which brings out eight of the eleven charter members, and the sophisticated Formal Dinner Dance.

Now the year of 1940 has arrived. We are twenty-five years old. We commemorate the occasion by issuing, with Brother Harley B. Goodrich as Editor, this Twenty-fifth Anniversary Year Book. From a beginning of twenty-six charter members in one Chapter, we have grown into a Fraternity of four Chapters and five hundred and seventeen members, divided as follows: Alpha—two hundred and twelve; Beta—seventy-eight; Gamma—seventy-six; and Delta—one hundred and fifty-one. To mark this Silver Anniversary, we gathered to a birthday banquet on February 25, 1940, which fittingly climaxed a week of celebration arranged by Alpha Chapter. Old and new members joined in song and speech. "Blackie" was featured again; he reminisced over his last twelve lectures as pictures out of the past were flashed upon the screen. The birthday cake was lighted; flames from the twenty-five candles shone upon the faces of one hundred and twenty-five members, gathered in mutual fellowship and understanding.

As we go down the road toward our Golden Anniversary, our Fraternity means more to each of us. Today . . . with peoples raised against peoples in war, with social orders in transition, boundaries in a state of flux, with uncertain phases in our lives . . . let us remember that co-operation among men is the true foundation of fellowship . . . that progress comes by way of the extended helping hand . . . that in this way is success achieved.

RUDOLPH SJOGREN,
Historian General.

In Memoriam

ALLAN B. CURTIS

B.C.S. with Honor, 1915

Died January, 1930

RICHARD HOWARTH

1924

Died October 10, 1938

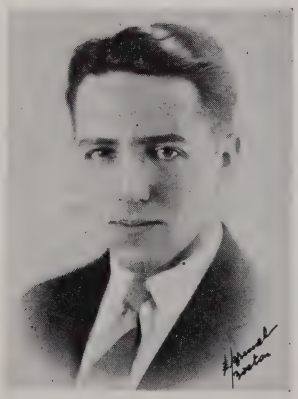

HERBERT F. MILLS

B.C.S. 1923

Died March 30, 1928

WALTER MOSSGRABER

1928

Died April 13, 1936

JAMES C. PURINTON

B.C.S. with Honor, 1915

Died January 10, 1931

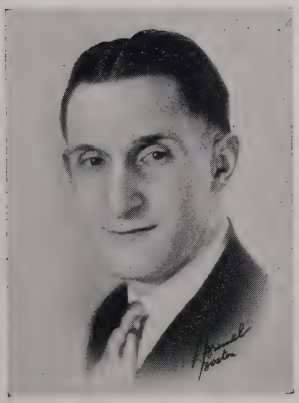

THAYER C. TAYLOR

1925

Died November 4, 1925

ALPHA CHAPTER

THEODORE F. TRASK

B.C.S. 1930

Died February 5, 1932

DELTA CHAPTER

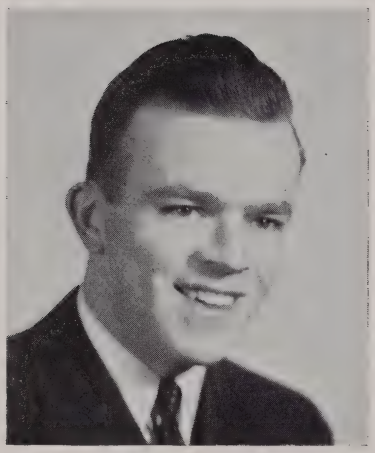

GEORGE HUNT GREENE

1940

Died May 2, 1940

President, 1938-1939
Governor, 1940
Editor-in-Chief of Co-operator, 1940

Alpha Chapter

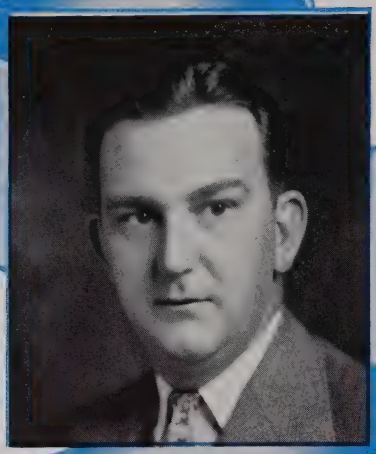

WESLEY C. AHLGREN
107 Prospect St.
Stoughton, Mass.

B.C.S. 1925

Bird & Son, Inc.
Assistant Treasurer

EDWIN S. ANDERSON
40 Royall St.
Medford, Mass.

B.C.S. 1920

Patterson, Teele & Dennis
Public Accountant

HAROLD N. ANDERSON
159 Scituate St.
Arlington, Mass.

B.C.S. 1922
C.P.A.

West Point Mfg. Co.
Accountant

LEON F. ANDERSON
South St.
Middleboro, Mass.

B.C.S. 1923

F. T. Anderson & Sons
Partner

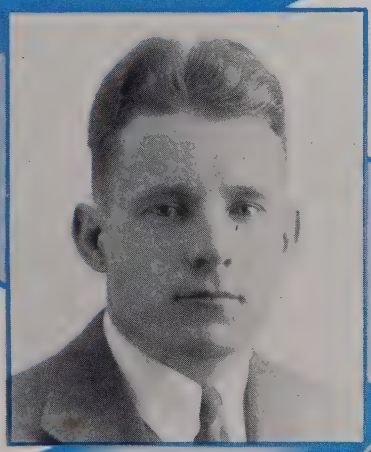

ROBERT F. ANDERSON
347 North Glebe Road
Arlington, Va.

B.B.A. 1939

Liberty Mutual Insurance Co.
Salesman

TRACY D. ANDREWS
23 Pearl St. Place
Springfield, Mass.

B.C.S. 1928

Harvey & Lewis Co.
Optician

RALPH E. ASHBURN
27 Richmond St.
Dover, N. H.

B.C.S. 1928

Pacific Mills—Cocheco Division
Cashier

B. FREDERICK AYER
49 Harrison Ave.
Greenwood, Mass.

1940

Scovell, Wellington & Co.
Accountant-Auditor

HAROLD E. BAKER
191 Trapelo Road
Belmont, Mass.

B.C.S. 1929

Fireman's Fund Insurance Co.
Supervisor

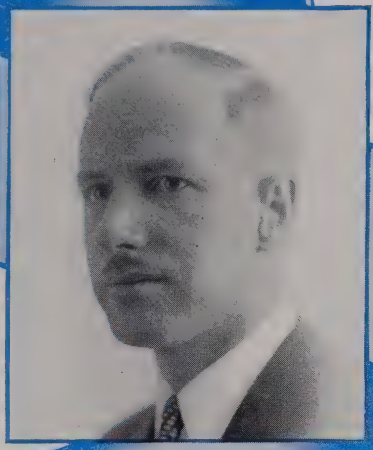

JOHN M. BARRON
49 East Emerson St.
Melrose, Mass.

B.C.S. 1923

Socony-Vacuum Oil Co., Inc.
Assistant Office Manager

ARTHUR K. BEATON
25 Hooker St.
Allston, Mass.

1941

Merrimack Manufacturing Co.
Department Head

KARL H. BECKER
44 Bradfield Ave.
Roslindale, Mass.

B.C.S. 1919
C.P.A., Mass., N. H.

A. L. Risley & Company
Partner—Public Accountants

LLOYD BEMIS
79 Keith Ave.
Campello, Mass.

1927

Lecturer and Commentator

ERNEST A. BERG
106 Longview Drive
Longmeadow, Mass.

B.C.S. 1922
LL.B. 1931

Hitchcock & Company
Partner

RALPH W. BERNARD
16 Gay St.
Portland, Maine

B.C.S. 1923

Public Accountant

FREDERICK A. BEYER
272 Fairmount Ave.
Hyde Park, Mass.

B.C.S. 1922

B. F. Sturtevant Co.

HENRY A. BEYER
46 Massachusetts Ave.
Worcester, Mass.

B.C.S. 1920

M. J. Whittall Associates, Inc.
Clerk and Comptroller

ALFRED L BILLINGS
22 Ware Road
Auburndale, Mass.

B.C.S. 1917

William A. Russell & Brother
Office Manager

C. CARTER BILLINGS
11 Hazelmere Road
Roslindale, Mass.

B.C.S. 1927
C.P.A.

John Hancock Mutual Life Insurance Co.
Traveling Accountant

CHESTER D. BLACK
93 Melrose St.
Arlington, Mass.

B.C.S. 1922

Brighton Stock Yards Co.
President and General Manager

HARLEY TEMPLETON BLAKE
17 Euclid St.
Dorchester, Mass.

B.B.A. 1936

Fairbanks, Morse & Co.
Traveling Branch House and Factory Auditor

WILLIAM A. BLOCH
251 Common St.
Watertown, Mass.

B.B.A. 1936

Godfrey L. Cabot, Inc.
Accountant

GERARD H. BOETJE
15 Crowley Ave.
Dedham, Mass.

Poor's Publishing Company
Compiler and Editor—Manual Dept.

CHARLES I. BOYNTON
310 West Emerson St.
Melrose, Mass.

B.C.S. 1917

Special Agent and Broker, Insurance

SAVORY C. BRALEY
12 Elm St.
Hyde Park, Mass.

B.C.S. 1922

The Texas Co.
Salesman

COURTLAND CHESTER BROWN
209 Dodge St.
Beverly, Mass.

B.C.S. 1920

United Shoe Machinery Corp.
Accountant in Tax Dept.

FREDERICK L. BROWN
150 Norfolk Ave.
Swampscott, Mass.

B.C.S. 1923

Lynn Gas & Electric Co.
Auditor

HERBERT A. BROWN
72 Curtis St.
West Somerville, Mass.

1925

Boston Edison Co.
Service Supervisor

ROBERT M. BROWN
165 Bancroft Ave.
Reading, Mass.

The First National Bank of Boston
Assistant Personnel Officer

THOMAS P. BROWN
125 Lincoln St.
Newton Highlands, Mass.

B.C.S. 1923
C.P.A. 1924

Hood Rubber Co., Inc.
Chief Accountant

WALTER E. BROWN
54 Park Road
Weston, Mass.

E. H. Griswold & Co.
Partner

WILLIAM R. BROWNE
370 Pennington Ave.
Passaic, N. J.

B.C.S. 1922

Robins Conveying Belt Co.
Estimating Accountant

ROBERT BRUCE
53 Harley Ave.
Everett, Mass.

B.C.S. 1915

Northeastern University
Professor

ROBERT A. BRUCE
721 Hyde Park Ave.
Roslindale, Mass.

B.C.S. 1928

William H. Harlow & Sons
Sales Manager

PAUL H. BRUECKNER
346 LaGrange St.
West Roxbury, Mass.

B.C.S. 1919

Stewart, Watts & Bollong
Accountant

ALLEN W. BRYSON
48 Salisbury St.
Winchester, Mass.

B.C.S. 1921

Chandler & Co.
Store Manager

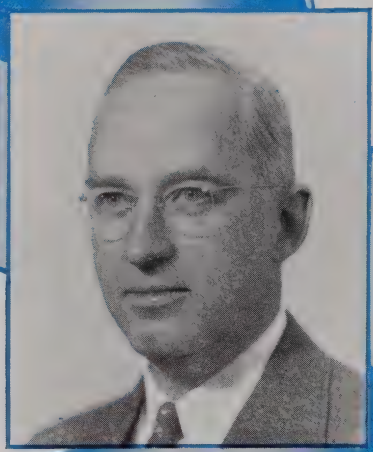

AUSTIN T. BUNKER
5 Worthen Road
Winchester, Mass.

B.B.A. 1934

Boston Five Cents Savings Bank
Teller

ASHLEY D. BURT
47 Taft Ave.
West Newton, Mass.

B.C.S. 1924

Waldorf System, Inc.
Office Manager

HAROLD F. BUTLER
212 Winthrop Road
Brookline, Mass.

B.C.S. 1923

Stewart, Watts & Bollong
Accountant

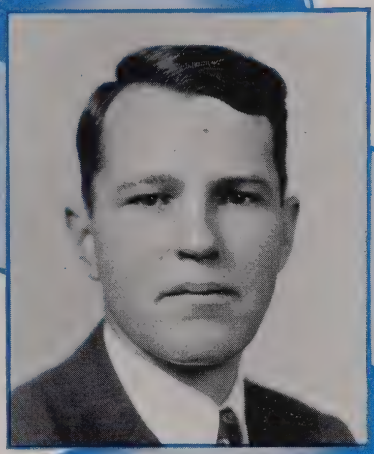

EDWARD W. CAINE
Concord St.
Holliston, Mass.

B.B.A. 1938

Elliott, Davis & Co.
Senior Accountant

WILLIAM CAIRNS
5 Nelson Road
Melrose, Mass.

B.C.S. 1923

Barrow, Wade, Guthrie & Co.
Senior Accountant

GEORGE G. CALDWELL
201 Eliot St.
Milton, Mass.

B.C.S. 1917

D. J. Cutter & Co.
Accountant

FRANK W. CALLAHAN
45 Gorman Road
Framingham, Mass.

1921

Roxbury Carpet Co.
Office Manager

ROBERT H. CARD
6 Fourth St.
Medford, Mass.

B.C.S. 1923

Stone Lumber Co.
Office Manager

BENJAMIN A. CARLSON
138 Walton Park
Melrose Highlands, Mass.

B.C.S. 1917

Lamson & Hubbard
Assistant Treasurer

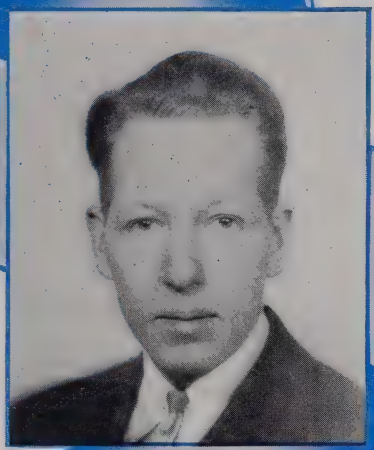

JOHN H. CASPERSON
49 Clifford St.
Readville, Mass.

1942

Edward K. Perry Co.
Shop Foreman

THOMAS N. CHAMBERS
19 Beacon St.
Everett, Mass.

B.C.S. 1925

Frank H. Chambers (Law)
Clerk

ROBERT W. CHERRY
265 Harvard St.
Wollaston, Mass.

B.B.A. 1939

Federal Milk Market Administrator
Chief Accountant and Office Manager

JOSEPH L. CLIFFORD
88 Lexington St.
Kendal Green, Mass.

1940

H. L. Stone Dairy, Inc.
Office Manager

GEORGE E. COLE
176 Oak St.
Taunton, Mass.

B.C.S. 1926

American Optical Co.
Credit Manager

ELMER H. COMEY
23 Carver Road
Watertown, Mass.

B.C.S. 1923

Harvard Co-operative Society
Comptroller

IRA M. CONANT
14 Larchmont Ave.
Waban, Mass.

B.C.S. 1917

Certified Public Accountant

FRANCIS M. CONLEY
110 York Terrace
Brookline, Mass.

B.C.S. 1925

Stewart, Watts & Bollong
Member of Staff

HERBERT E. COOK
66 Patten St.
Jamaica Plain, Mass.

1940

National Shawmut Bank of Boston
Assistant Branch Manager

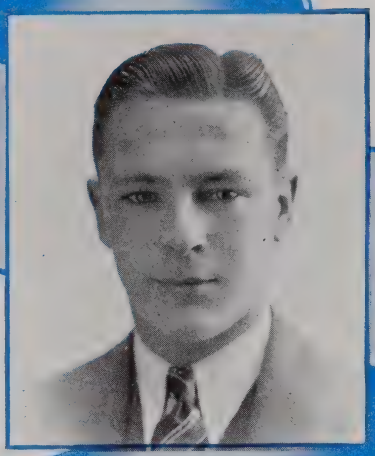

EVERETT D. COOKSON
64 Marion St.
Medford, Mass.

B.B.A. 1939

The Fleischmann Distilling Sales Corp.
Office Manager

WALTER C. COOPER
33 Brooks St.
West Medford, Mass.

1942

Harry G. Cooper
Assistant Manager

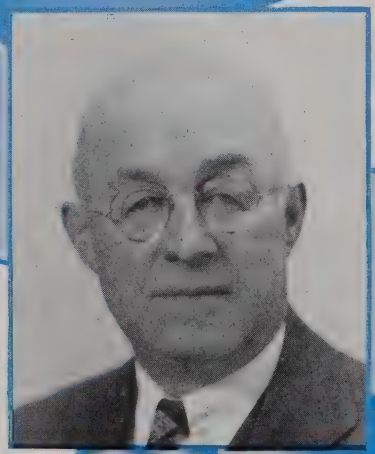

WILLIAM S. COOPER
46 Ashcroft Road
Medford, Mass.

B.C.S. 1914
M.C.S.

John Hart Taylor Associates, Inc.
Assistant Treasurer

PAUL E. CROCKER
40 Nehoiden Road
Waban, Mass.

B.C.S. 1918
LL.B. 1926
C.P.A. 1928

Pepperell Manufacturing Co.
Vice-President, Comptroller, and Secretary

JAMES RUSSELL CROSBY
Porter St.
Wenham, Mass.

B.C.S. 1925

Harris S. Knight, C.P.A.
Accountant

EDWARD L. DAHLBERG
75 Nottinghill Road
Brighton, Mass.

1942

International Association of Heat & Frost Insulators, Local No. 6
Recording Secretary

ARTHUR R. DAVENPORT
1621 Laurel Road
Winter Park, Fla.

1919

Gentile Brothers Co.
General Auditor

TRACY A. DIBBLE
27 Upham Road
Lynn, Mass.

B.C.S. 1920
C.P.A.

C.P.A. in Mass., N. H., Maine

JESSE F. DOLLOFF
163 Bartlett Road
Winthrop, Mass.

B.C.S. 1920

Accountant

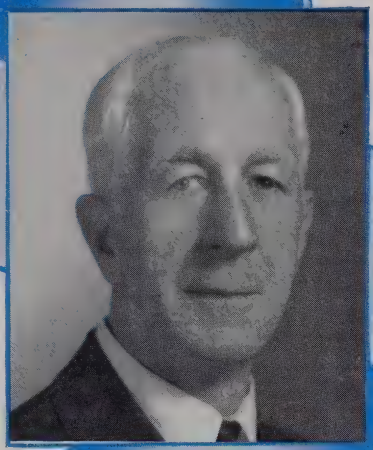

JOSEPH A. DUDLEY
1227 East Ocean Blvd.
Long Beach, Calif.

B.C.S. 1918

GEORGE W. DURANT
33 May Terrace
South Weymouth, Mass.

B.C.S. 1928

Swift Wool Co.
Accountant

ARTHUR C. EAGER
59 Churchill St.
Milton, Mass.

B.C.S. 1928

Mass. Gas & Elec. Light Supply Co.
Credit Manager

WILLIAM A. EISENHAUER
95 Magazine St.
Cambridge, Mass.

B.C.S. 1924

Products Preferred, Inc.
Treasurer

MARCHANT W. ELDRIDGE
70 Huntington Ave.
Boston, Mass.

1943

New England Mutual Life Ins. Co.
Office Clerk—Claim Dept.

GEORGE A. EUERLE
19 Martin St.
West Roxbury, Mass.

M.A. 1938

Colonial Beacon Oil Co.
Installation Engineer and Supervisor

WILLIAM W. FAIRBANKS
Hartford Ave.
Caryville, Mass.

B.C.S.
LL.B. 1928

Attorney-at-Law

LAWRENCE E. FOSTER
26 Baker Ave.
Beverly, Mass.

B.C.S. 1920

Commonwealth of Massachusetts
Auditor—County Accounts

SAMUEL T. FOSTER
168 Claflin St.
Belmont, Mass.

B.C.S. 1924

Federal Home Loan Bank
Associate Examiner

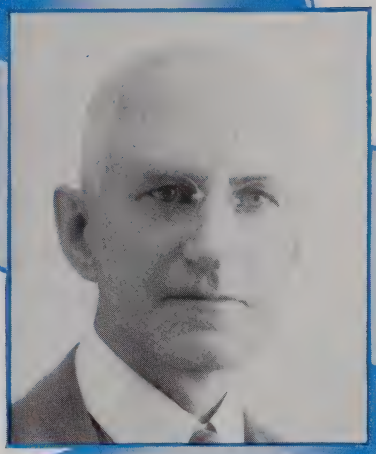

HERBERT C. FRASER
48 Eldredge St.
Newton, Mass.

B.C.S. 1914
M.C.S. 1915

Richard Young Co.
Manager Finished Leather Dept.

EDWARD W. FUDGE
110 Josephine Ave.
West Somerville, Mass.

B.C.S. 1923

Middlesex County National Bank
Assistant Vice-President

NORMAN L. C. GAY
86 Fern Road
Medford, Mass.

1940

Little, Brown & Co.
Account ng Dept.

RUDOLPH GFROERER
48 Livermore Road
Wellesley Hills, Mass.

B.C.S. 1919

Poor's Publishing Co.
Treasurer

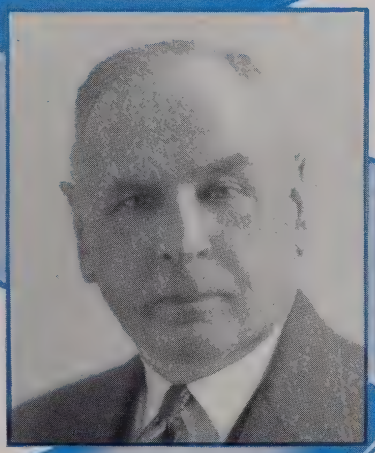

JOHN E. GILCREAST
73 Bloomfield St.
Lexington, Mass.

1917

Boston Safe Deposit & Trust Co.
Custodian of Securities

JAMES P. GOODHUE
30 Cloud Ave.
Franklin Square, Long Island, N. Y.

B.C.S. 1922
C.P.A.

U. S. Government—Internal Revenue Dept.
Internal Revenue Agent

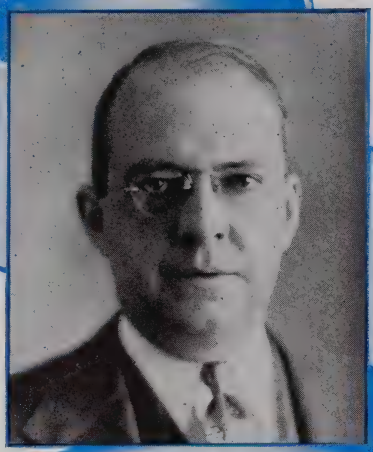

CHARLES A. GOODING
32 Webster Ave.
Westbrook, Me.

1929

S. D. Warren Co.
Cumberland Mills
Assistant Raw Material Purchasing Agent

ELMER C. GOULD
106 Jefferson St.
Dedham, Mass

B.B.A. 1933

B. F. Sturtevant Co.
Assistant Credit Manager

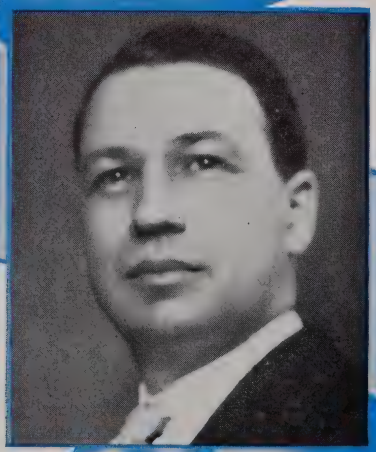

FINLEY M. GRAY
84 Billerica St.
Lowell, Mass.

B.C.S. 1921

CLIFTON W. GREGG
121 Elderwood Ave.
Pelham, N. Y.

B.C.S. 1915

The Flintkote Co.
Treasurer

HOWARD B. HALL
152 Hawthorn Road
Braintree, Mass.

B.C.S. 1916

Old Colony Gas Company
Manager

JONATHAN A. HALL
9 Trenton St.
Melrose, Mass.

1933

Day Trust Co.
Trust Accountant and Taxes

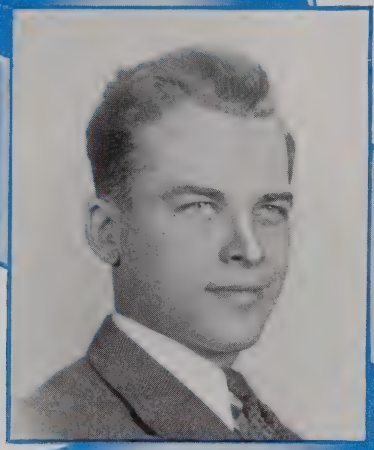

JAMES C. HAMILTON, JR.
24 Deming Road
Lexington, Mass.

1942

Employers' Liability Assurance Corp., Ltd.
Clerk—Agency and Production Dept.

GEORGE HANSEN
18 Conant Road
Weston, Mass.

B.C.S. 1918
LL.B. 1934

Chandler & Company
President and Treasurer

GEORGE M. HANSEN
99 Central St.
Auburndale, Mass.

B.B.A. 1938

Poor's Publishing Co.
Associate Editor

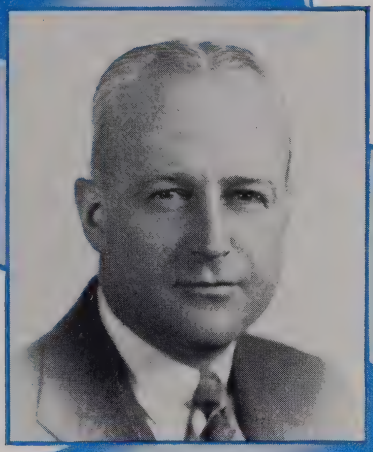

J. WILLIAM HANSEN
12 Greenview Way
Montclair, N. J.

B.C.S. 1922

Iselin-Jefferson Company
Comptroller

FRED D. HARRINGTON
38 Oxford Road
Westwood, Mass.

B.C.S. 1917
C.P.A. 1919

State Street Trust Co.
Assistant Vice-President

PHILIP H. HENSEL

B.C.S. 1921
B.B.A. 1926—B. U.
M.B.A. 1928—Harvard

ARCHIBALD S. HICKS
47 West St.
Wrentham, Mass.

B.C.S. 1929

B. F. Sturtevant Company
Sales Engineer—Mdse. Div.

HAROLD B. HIGGINS
58 Orvis Road
Arlington, Mass.

B.C.S. 1923

National Cash Register Co.
Sales Representative

FREDERICK C. HILLYARD
19 Cleveland St.
Arlington, Mass.

B.B.A. 1934

Young Men's Christian Association
Y.M.C.A. Secretary

HARRY G. HJERPE
16 Burns Ave.
Quincy, Mass.

B.C.S. 1925

Warwick Mills & Westover Fabrics, Inc.
Accountant and Assistant Treasurer

GEORGE L. HOFFACKER
160 Commonwealth Ave.
Boston, Mass.

B.C.S. 1917

School Department, City of Boston
Head Instructor in Bookkeeping at Boston Clerical School

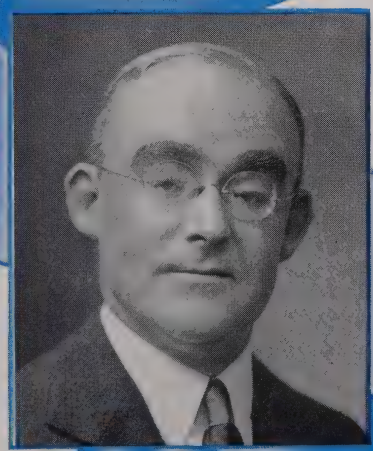

ALWYN G. HOLE
Box 431
Cornwall, N. Y.

B.C.S. 1921

Acme Brush Corp.
Salesman

CECIL S. HUME
Chestnut St.
North Reading, Mass.

B.C.S. 1926

Robert Douglas & Co.
Junior Accountant—Security Analyst

WILLIAM F. HUNNEFIELD
18 Broadway Terrace
Newtonville, Mass.

B.C.S. 1923

Mass. Div. of Unemployment Compensation
Accountant

J. DUNCAN HUNTER
47 St. Mary's St.
Brookline, Mass.

B.B.A. 1938

Edwin L. Pride & Co.
Accountant

JAMES H. HUNTER
26 Parkman St.
Dorchester, Mass.

B.B.A. 1939

California Packing Sales Co.
Del Monte Products
Clerk

CHARLES H. JOHNSON
57 Neponset Road
Quincy, Mass.

B.C.S. 1923

Quincy Coal & Fuel Co.
Sales Representative

EBEN H. JOHNSON
62 Roberts St.
Portland, Me.

B.C.S. 1930

Cumberland County Power & Light Co.
Statistician and Assistant to Auditor

HOLLIS A. JOHNSON
37 Roberts St.
Braintree, Mass.

B.C.S. 1922

Boston Transcript, Inc.
Auditor

KIMBALL JOHNSON
100 High St.
Waltham, Mass.

B.C.S. 1925

The Potter Press
Foreman—Stock Dept.

LAURENCE M. JOHNSON
1 Fuller Ave.
Swampscott, Mass.

B.C.S. 1920

Clarke Tool Supply
Manager

ALPHA CHAPTER

OTIS E. JOHNSON
25 Page St.
Hallowell, Me.

B.C.S. 1919
LL.B. 1924

New England Public Service Co.—Textile Group
Executive

ORRIN F. JONES
76 Waverly St.
Roxbury, Mass.

B.C.S. 1922

R. H. White Co.
Statistician

NORMAN R. KEARNEY
116 Chestnut St.
Everett, Mass.

B.C.S. 1929

Keystone Letter Service
Owner

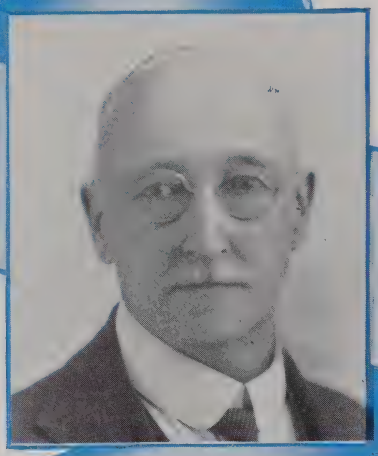

RAYMOND O. KEATING
22 Kingston St.
Reading, Mass.

B.C.S. 1914

Hawkridge Brothers Co.
Accountant

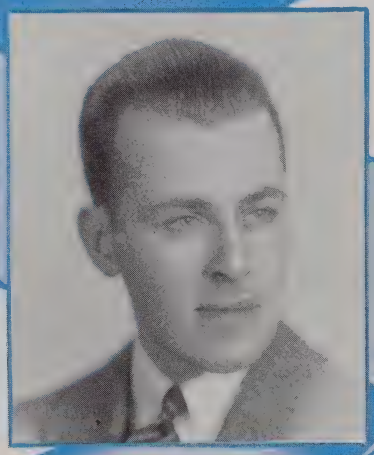

EVERETT B. KEELER
12 Adair Road
Brighton, Mass.

1942

Rivett Lathe & Grinder, Inc.
Machinist Foreman

WALTER W. KEILER
82 Kingsbury Road
New Rochelle, N. Y.

B.C.S. 1922

Telegraphic Cable & Radio Registrations, Inc.
Secretary and Treasurer

C. VINAL KENRICK
90 Franklin St.
Wrentham, Mass.

B.C.S. 1920

General Motors Sales Corp.
Field Accountant

GEORGE L. KILGORE
11 Chamberlain Terrace
Waltham, Mass.

B.C.S. 1919

Charles F. Rittenhouse & Co.
Auditor

ALLEN RAE KIRKLAND
756 Westford St.
Lowell, Mass.

B.C.S. 1922

John Pilling Shoe Co.
Vice-President

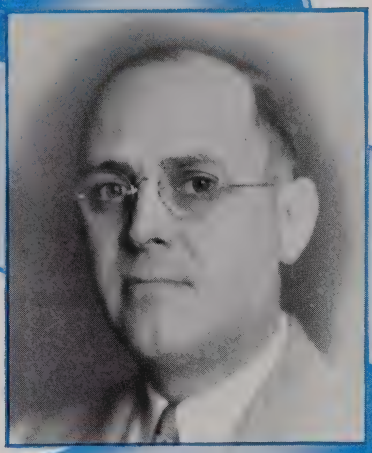

HARRIS S. KNIGHT
18 Oak St.
Marblehead, Mass.

B.C.S. 1920
LL.B. 1924

Certified Public Accountant

ERIC P. H. LARSEN
30 East Center St.
Rutland, Vt.

B.C.S. 1930

The Twin State Gas & Electric Co.
Accountant

LENNART J. LARSON
101 Beacon St.
Somerville, Mass.

1941

Boston Woven Hose & Rubber Co.
Electrician

GEORGE W. LEE
3 Flora St.
Brookline, Mass.

B.C.S. 1931

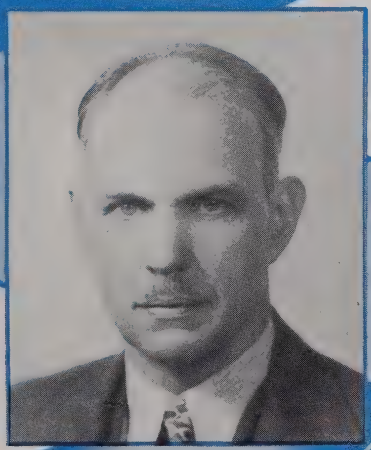

HAROLD P. LEONARD
346 North Highland Ave., N. E.
Atlanta, Ga.

B.C.S. 1922

Kaler Produce Co.
Office Manager

LAWRENCE W. LESTER
62 Rowe St.
Melrose, Mass.

B.B.A. 1936
C.P.A.

Stewart, Watts & Bollong
Semi-Senior Accountant

WILLIAM J. LETHBRIDGE
36 Spring St.
West Roxbury, Mass.

1941

Dictaphone Corp.
Salesman

ALLAN P. LINDBLAD
10 Maple Road
Winchester, Mass.

B.C.S. 1922

Sudbury Brass Goods Co.
Proprietor

ERNEST H. LINDSAY
2708 Hillside Drive
Burlingame, Calif.

B.C.S. 1923

Pequot Mills, Salem, Mass.
Western Representative

PHILIP E. LINNEKIN
54 Curtis St.
Somerville, Mass.

B.B.A. 1940

United Farmers Co-operative Creamery
Cost Accountant

ARTHUR SIMONDS LOWELL
433 Newport Ave.
Webster Groves, Mo.

B.C.S. 1931

The Emerson Electric Mfg. Co.
Assistant Secretary-Treasurer

LESTER S. LOWELL
5208 New Kent Road
Richmond, Va.

B.C.S. 1926

Reynolds Metals Co.
Manager Tax and Insurance Dept.

THEODORE N. MacKAY
79 Federal St.
Springfield, Mass.

B.C.S. 1924

Fisk Rubber Corp.
Manager Branch Auditing and Operating Depts.

JOHN W. MacKINNON
101 Amesbury St.
Wollaston, Mass.

B.C.S. 1927

U. S. Postal Service
Clerk

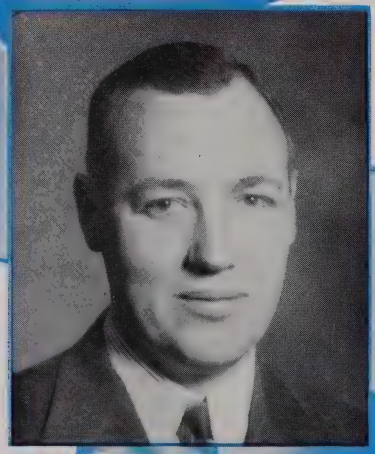

WILLIAM D. MacKINNON
7 Sedgwick Park
Woburn, Mass.

B.C.S. 1929

Merchants National Bank
Auditor

MALCOLM L. MacLEOD
10 Florence Road
Waltham, Mass.

Congress Machine Accounting Corp.
Clerk

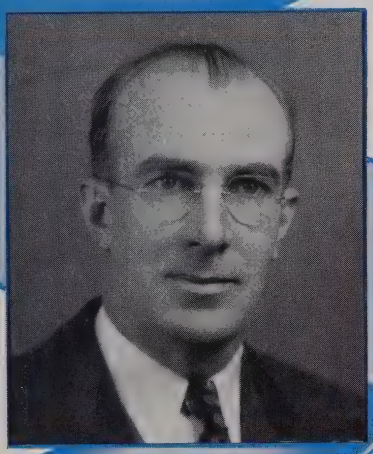

ALBERT M. MADAN
1149 Erieview Road
Cleveland Heights, Ohio

B.C.S. 1923

The Clark Restaurant Co.
Secretary and Office Manager

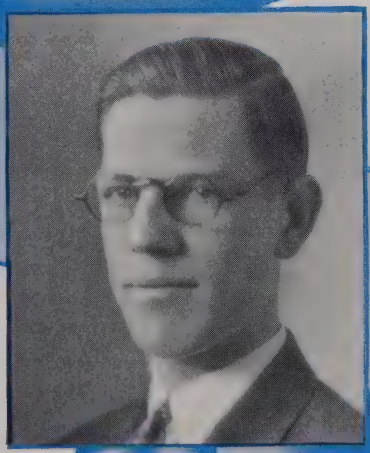

FRED MALLONEE
2910 Grantley Road
Baltimore, Md.

1931

C. Hoffberger Co.
Route Supervisor

HARVARD L. MANN
5 Myopia Hill Road
Winchester, Mass.

B.C.S. 1914
M.C.S., M.B.A., C.P.A.

Spark, Mann & Co.
Partner

RALPH W. MARSHALL
726 Metropolitan Ave.
Hyde Park, Mass.

B.C.S. 1923

B. F. Sturtevant Co.
Cashier

CHARLES H. MARTIN
41 Upland Road
Belmont, Mass.

1924

First National Bank of Boston
Supervisor

LEWIS L. MARTINSON
216 Faneuil St.
Brighton, Mass.

B.C.S. 1922

Boston Evening Transcript
Printer

WILFRED B. MAYNARD
184 Parkview Ave.
Lowell, Mass.

B.C.S. 1920

Ames Worsted Co.
Comptroller

PERCY M. McINTOSH
10 Brewster Ave.
Easthampton, Mass.

B.C.S. 1920

United Elastic Corp.
Accountant—Clerk of the Corp.

ADAM A. MEDNIS
10 Port Norfolk St.
Neponset, Mass.

B.B.A. 1939

Salada Tea Company
Sales Clerk

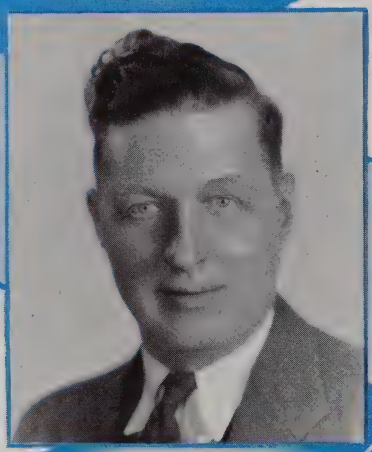

GORDON MEIKLE
62 Connell St.
Quincy, Mass.

B.C.S. 1931

Boston Edison Co.
Clerk

JOHN H. MELZARD
60 Lincoln St.
Hyde Park, Mass.

B.C.S. 1918

B. F. Sturtevant Co.
Secretary and Comptroller

EDWARD F. MESSINGER
6 Waldo Road
Milton, Mass.

B.C.S. 1918

Merchants National Bank
Trust Officer

WILLIAM S. MICHAEL
52 Oak St.
Natick, Mass.

B.B.A. 1939

Waldorf System, Incorporated
Accountant—Bookkeeper

WALTER J. MILLS
525 McKee St.
State College, Pa.

B.C.S. 1925

Pennsylvania State College
Executive Accountant

FREDERICK A. MOCK
7 Endicott Ave.
Marblehead, Mass.

B.C.S. 1920

Lee, Higginson & Co.

HAROLD A. MOCK
26 Arnold Road
Wellesley Hills, Mass.

B.C.S. 1923
C.P.A.

Stewart, Watts & Bollong
Partner

HAROLD E. MOSHER
273 Main St.
Melrose, Mass.

B.C.S. 1928

Gulf Oil Corp.

CARL C. MULLEN
269 Brookline St.
Newton Centre, Mass.

B.C.S. 1922

The Columbian National Life Insurance Co.
Vice-President

LEROY C. MURCH
20 Odell Ave.
Beverly, Mass.

B.C.S. 1918
LL.B. 1929

Attorney-at-Law

FREDERICK M. NADEAU
6 Tower Road
Lexington, Mass.

B.C.S. 1922

Home Owners' Loan Corp.
Office Manager—Sales Section

DONALD O. NYLANDER
70 Buena Vista Road
Arlington, Mass.

B.B.A. 1938

General Electric Supply Corp.
Credit Dept.

FORREST K. PARKER
209 Nesmith St.
Lowell, Mass.

1940

Merrimack Mfg. Co.
Planning Dept. Manager

ORVILLE SIDNEY PARKER
67 Lindbergh Ave.
West Newton, Mass.

B.C.S. 1924
C.P.A.

Stewart, Watts & Bollong
Senior Accountant

ROBINSON SHATTUCK PARLIN
Stamms Lane
Wheeling, W. Va.

B.C.S. 1920

United States Treasury Dept.
Internal Revenue Agent

L. EDWARD PARO
Phillips St.
West Medway, Mass.

B.C.S. 1924
LL.B. 1932

Pepperell Mfg. Co.
Accountant

JAMES A. PATON
6 Shawnee Road
Arlington, Mass.

B.C.S. 1927

Liberty Mutual Insurance Co.
Manager

THEODORE R. PEARY
79 High St.
Saco, Me.

B.C.S. 1931

Pepperell Manufacturing Co., Biddeford Division
Office Manager

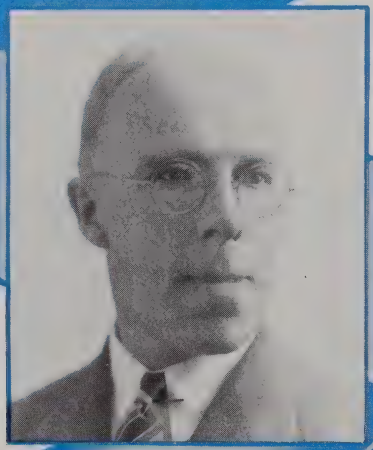

JOHN PEAT
Birchwood Road
Holbrook, Mass.

B.C.S. 1929

Bethlehem Steel Co.
Cost Accountant

FORREST W. PINKHAM
84 Gainsboro St.
Boston, Mass.

B.C.S. 1929
C.P.A.

Stewart, Watts & Bollong
Certified Public Accountant

WILLIAM H. PITCHER
7 Linden St.
Marblehead, Mass.

B.B.A. 1938

Wesco Water Paints, Inc.
Assistant Office Manager

ADOLPH G. PLETT
80 Strathmore Road
Manhasset, N. Y.

B.C.S. 1921
C.P.A.

Atlantic Gulf & West Indies S.S. Lines
Treasurer

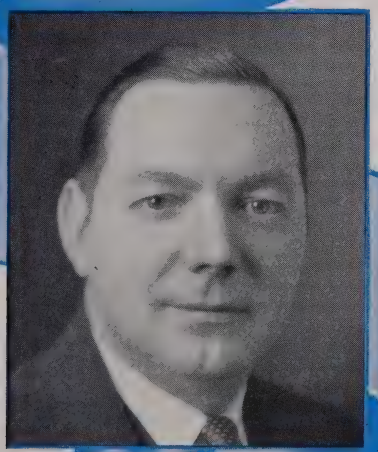

ELLIS M. PURINTON
7 Clark Ave.
Beverly, Mass.

B.B.A. 1939

Northeastern University
Director of Dept. of Vocational Guidance and Placement School of Business — Co-ordinator Business Administration

ALONZO PUTNAM
175 Springfield Ave.
Rutherford, N. J.

B.C.S. 1920

F. S. Webster Co
New York Manager

RUSSELL B. RAE
42 Franklin St.
So. Braintree, Mass.

B.C.S. 1928

Stone & Downer Co.
Licensed U. S. Customs Broker

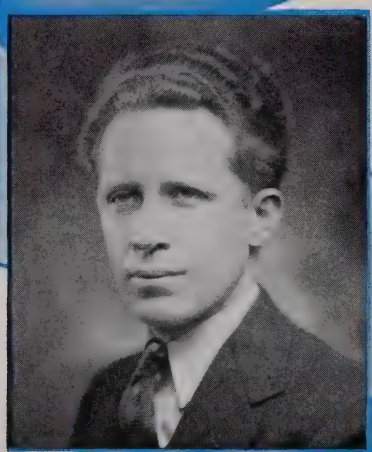

RICHARD H. RALPH
407 Gage St.
Bennington, Vt.

B.C.S. 1925

E—Z Mills, Inc.
Production and Planning Manager

MORTON S. RATHBURN
201 Howard St.
Melrose, Mass.

B.C.S. 1928

E. I. duPont de Nemours & Co., Inc.
Office Manager

ROLAND M. REILLY
117 Shaw Road
Brookline, Mass.

B.C.S. 1922

John Reardon & Sons
Office Manager

CHARLES P. RICHMOND
22 Jewett St.
Providence, R. I.

B.B.A. 1938

N. Y., N. H. & H. R.R. Co.
Assistant Track Supervisor

ROBERT E. RICKER
325 Brookline St.
Needham, Mass.

1929

John A. Roebling's Sons Co.
Office Manager

CHARLES A. RUDD
387 Harvard St.
Cambridge, Mass.

B.C.S. 1922

Berger Mfg. Co., Division of Republic Steel Corp.
Salesman

GAIUS R. SAMPSON
37 Westminster Ave.
Arlington, Mass.

B.C.S. 1925

West Point Mfg. Co.
Accountant

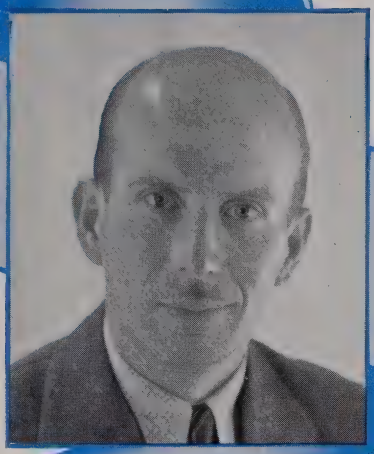

HERBERT A. SCHAIER
123 Lincoln St.
Norwood, Mass.

B.C.S. 1928

Bird & Sons, Inc.
East Walpole, Mass.
Credit

GEORGE J. SCHOOLS
583 Hancock St.
Wollaston, Mass.

B.C.S. 1922

Pacific Mills
General Office

GEORGE H. SHARP
Winn Road
Burlington, Mass.

B.B.A. 1939

General Radio Co.
Assistant Cost Accountant

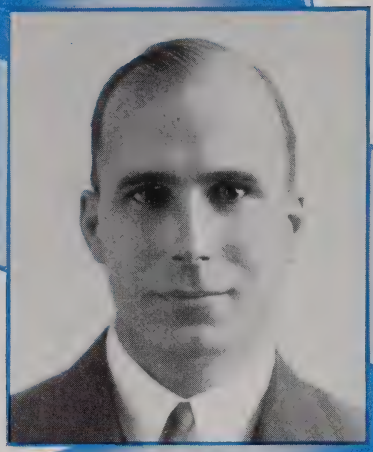

EARLE H. SMITH
40 Maple St.
Marblehead, Mass.

B.C.S. 1926

Amoskeag Company
Accountant

HAROLD G. SMITH
170 West Newton St.
Boston, Mass.

1941

Price, Waterhouse & Co.
Junior Accountant

HAROLD O. SMITH
32 Maple Ave.
Swampscott, Mass.

B.C.S. 1919

Wellington Sears Co.
Tax Adviser

HAROLD F. SOMMERS
44 Grand View Road
Arlington, Mass.

1941

Lever Brothers Company
Special Accountant

WILLIAM F. SPARKS
11 Becket Road
Belmont, Mass.

B.B.A. 1937

Dewey & Almy Chemical Co.
Assistant to Office Manager

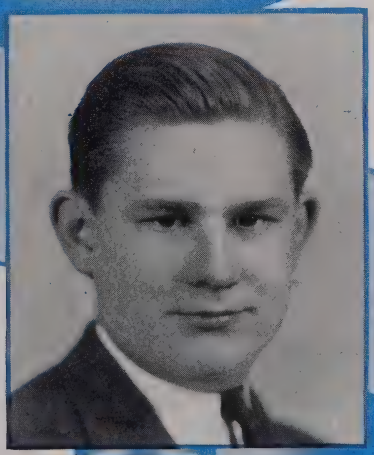

EARL THAYER SPEAR
73 Hobson St.
Brighton, Mass.

1942

Boston Safe Deposit & Trust Co.
Chief Clerk—Securities Dept.

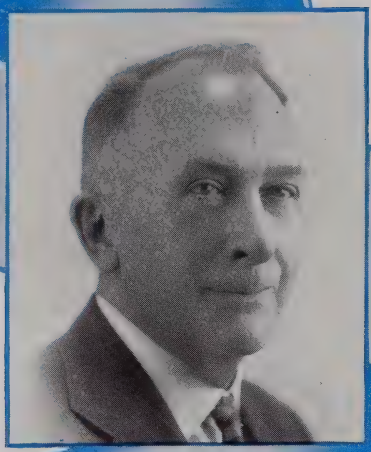

WALTER F. SPINNEY
1 Wynot Road
Braintree, Mass.

B.C.S. 1914

Storer & Bishop
Senior Accountant

LEVERETT GLADING STANLEY
35 Rock Way
South Peabody, Mass.

B.B.A. 1939

Creese & Cook Co.
Accountant

SUMNER G. STARBIRD
187 Maplewood St.
Watertown, Mass.

1942

National Shawmut Bank of Boston
Check Teller

JOHN R. C. STARD
15 Middlesex St.
Squantum, Mass.

B.C.S. 1925

Adams & Swett Cleansing Co.
General Manager

J. HAROLD STEWART
39 Pilgrim Road
Boston, Mass.

B.C.S. 1918

Stewart, Watts & Bollong
Partner

HARRY W. THOMAS
143 East Foster St.
Melrose, Mass.

Boston Consolidated Gas Co.
Cashier's Dept.

JAMES THOMSON, JR.
11 Lovell Road
Watertown, Mass.

B.C.S. 1923

National Casket Co., Inc.
Manager

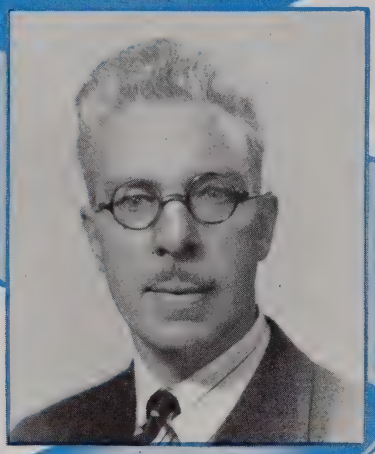

ALBERT E. THRESHER
22 Armandine St.
Dorchester, Mass.

B.C.S. 1923

First National Bank of Boston
Clerk

JOHN W. TOTTEN
14 Gordon Road
Needham, Mass.

B.C.S. 1917
B.B.A., B. U.

Plimpton Press
Director

WILLIAM E. TURKINGTON
29 Queensberry St.
Boston, Mass.

1940

C. H. Sprague & Son Co.
Accountant

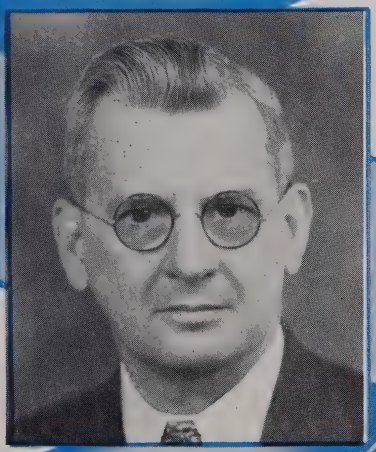

GEORGE F. WAGNER
42 Marlborough St.
Lowell, Mass.

B.C.S. 1918

Middlesex Co.
The Fairgrieve Belting Co.
Assistant Treasurer and Manager
Treasurer

HARRY A. WAITT
1188 Brook Road
Milton, Mass.

B.C.S. 1921

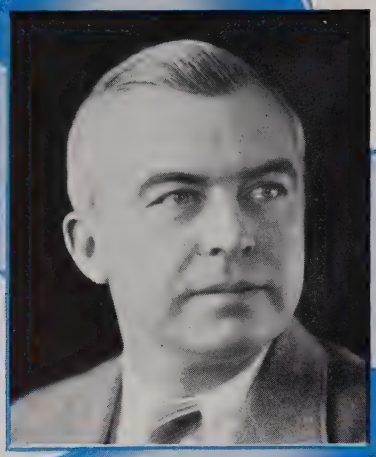

ALLAN M. WALKER
9 Prospect St.
Taunton, Mass.

B.C.S. 1922

Randall, Dean & Co., Inc.
Treasurer and Manager

THOMAS A. WALLACE
315 Amanda St.
Sault Ste. Marie, Mich.

B.C.S. 1923

Northwestern Leather Co.
Office Manager

F. WALDEMAR WESTINE
69 Grand View Road
Arlington, Mass.

B.C.S. 1928

Price, Waterhouse & Co.
Accountant

HERBERT F. WHITMORE
20 Bodwell Terrace
Millburn, N. J.

B.C.S. 1917

American Telephone & Telegraph Co.
Accountant

RAYMOND D. WILLARD
5 Fielding St.
Concord, Mass.

B.C.S. 1918

Robert Douglas & Co.
Partner

ARTHUR K. WILSON
50 Maypole Road
Quincy, Mass.

B.C.S. 1922

Collins, Inc.
Credit Manager

GUY C. WITHAM
420 Lexington Ave.
New York City

B.C.S. 1922

The Great Atlantic & Pacific Tea Co.
Traveling Auditor

BENJAMIN F. WOOD
28 Marianne Road
Waltham, Mass.

B.C.S. 1926

Waltham Savings Bank
Vice-Treasurer

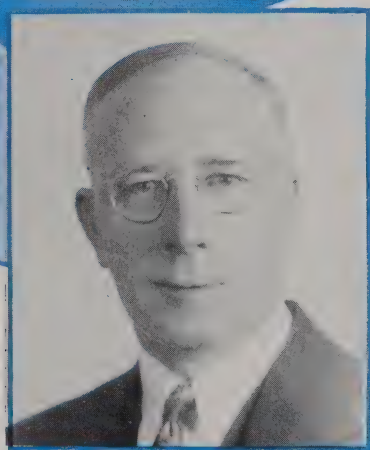

SYDNEY WOOD
Turnpike St.
South Easton, Mass.

B.C.S. 1922

FRANK W. WRIGHT
Michigan

1918

GUS YOUNGBERG
15 Maple St.
Needham, Mass.

1929

Nelson and Youngberg
Partner

Beta Chapter

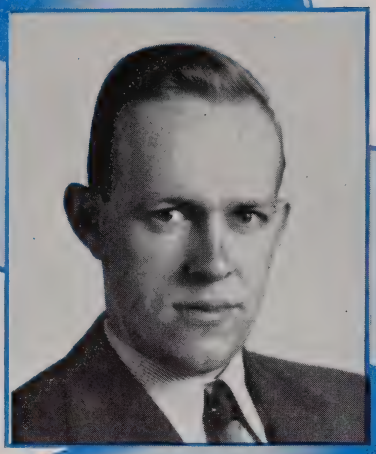

WILSON E. AHLIN
B. F. Arnold

Shipping Clerk

E. LESLIE ANDERSON
"Les"

1941

Sawyer's
Salesman

EVERT MERTON ANDERSON
"Ev"

1940

Whitcomb Envelope Co.
Assistant to Division Accountant
Tennis

FLOYD E. ANDERSON

ACCOUNTING 1932

Depositors Trust Co.
Manager of Installment Loan Dept.

President, 1933
Vice-President, 1932

Golf, fishing, hunting, camping

HAROLD ANDERSON

American Steel & Wire Co.
Timekeeper

RALPH DAVID ANDERSON

B.C.S. 1931

Vice-President, 1933-1934

Fishing

HARRY ARTER

1942

Arter Grinding Machine Co.
Executive Vice-President

Fly fishing, study, reading

FREDERICK E. BARRETT
"Fred"

B.C.S. 1922

J. B. Garland & Son, Inc.
Office Manager

CARL BERTEL BERG

Time and Motion Study Engineer

Golf, fishing, skiing

C. J. LESLIE BERGLUND

Johnson Steel & Wire Co.

Treasurer, 1936-1937

Hunting and fishing

FRED G. BERGLUND

Mass. Protective Association
Bookkeeper

Golf, tennis, bowling

JOHN E. BJORKMAN

LL.B. 1925

Worcester County District Attorney's Office
Chief Law Clerk

Secretary, 1930-1932
Politics, fishing

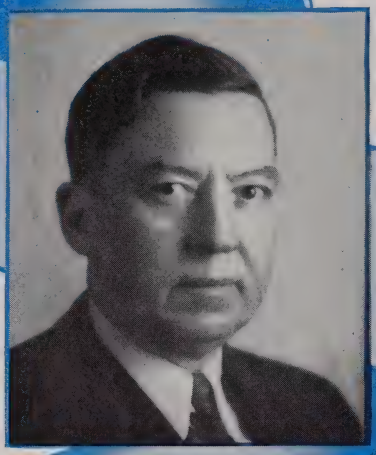

RAYMOND BLISS
"Ray"

B.C.S. 1922

Wickwire Spencer Steel Co.
Bookkeeper

Vice-President, 1919-1922

RALPH P. BOWERS

B.C.S. 1922

The Heald Machine Co.
Asst. Treasurer and Asst. Secretary

Secretary-General, 1923

Gardening, sporting events

FOREST H. BUMP

BUSINESS & ENGINEERING 1941

Norton Company
Assistant Cam Engineer

Bowling, golf

F. DANA CANAVAN

B.C.S. 1927

Accountant

President, 1934-1935
Governor, 1935-1939

Wine, women, and song

HENRY C. CARLSON

1940

Colonial Clays, Inc.
Assistant Secretary

Photography, various sports

SVEN H. CARLSON

1932

W. H. Sawyer Lumber Co.
Credit Manager

President, 1933-1934
Governor, 1938

Tropical fishing, outdoor sports

GRANT L. CHAFFIN

1940

Peoples Savings Bank
Teller

Treasurer, 1935
Vice-President, 1936, 1939

Skiing, sailing, table tennis, automobile repairing, poker, pipe collecting

P. ADRIAN CHOQUETTE

1940

Worcester Five Cents Savings Bank
Receiving Teller

President, 1929

Study

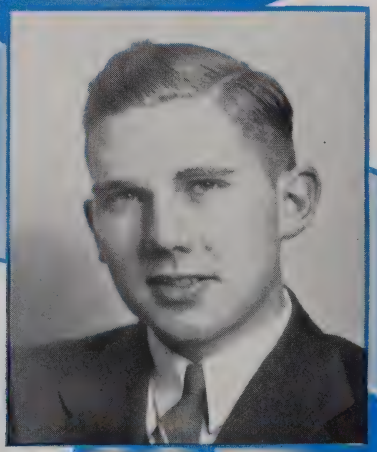

WILLIAM E. CHRISTENSEN

James Smith & Sons
Assistant Manager

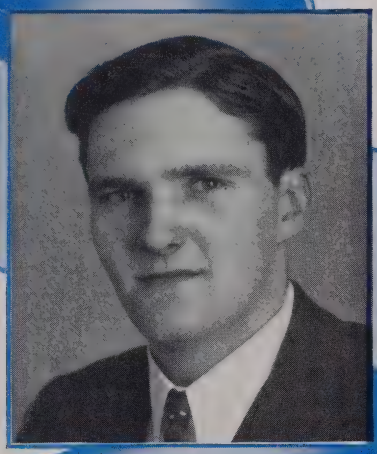

WENDELL AUSTIN CLAPP

1943

Wright Machine Co.
Machine Operator

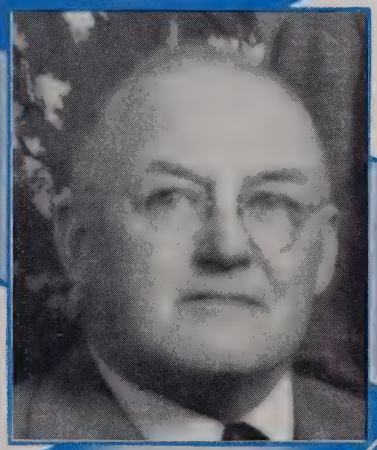

ERNEST PARDOE COTTON
"Ernie"

1920

Parker & Harper Mfg. Co.
Clerk

HENRY ARTHUR COWEE

1940

Mass. Protective Association
Assistant Claim Adjuster

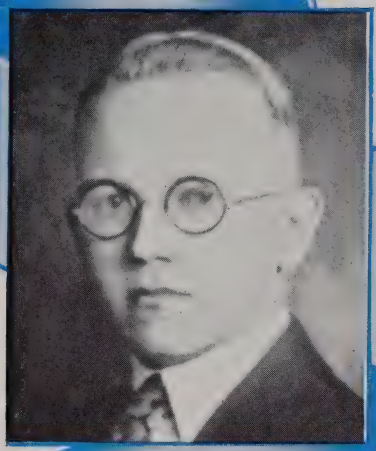

OSCAR M. DAHLSTROM

B.C.S. 1922

Norton Co.
Accountant

President, 1927-1928
Secretary, 1926-1927

HILDING A. EDBERG

Progressive Tool and Die Co.
Corporation Clerk

Treasurer, 1937-1940

Phonograph records

WILLIAM AUGUST ELANDER
"Bill"

LL.B. 1923

Attorney-at-Law

Secretary, 1925-1926

EARL ROSS FARMER

1942

Heald Machine Co.
Clerk

Antiques, golf

DAVID MacKENZIE FRASER
"Dave"

Reed-Prentice Corp.
Machinist

Finance, golf, photography

LAWRENCE JAMES GOULDEN
"Larry"

B.B.A. 1938

Worcester County Electric Light Co.
Clerk

Treasurer, 1934-1935
Vice-President, 1938-1939
President, 1939-1940

Tennis, skiing, seasonal sports

SIDNEY E. HARTWELL
"Sid"

ACCOUNTING 1931
Worcester County Trust Co.
Accountant

Secretary, 1929-1932

RAYMOND B. HATCH

B.C.S. 1923
LL.B. 1931

American Optical Co.
Traveling Auditor

Secretary, 1923-1924

PHILIP G. HEDQUIST
"Phil"

Worcester Co-operative Federal Savings & Loan Association
Dept. Manager

NORMAN F. HOLDRIDGE
"Norm"

Heald Machine Co.
Stock Clerk

Secretary, 1939-1940

Rifle shooting, boating, dancing, swimming, skating

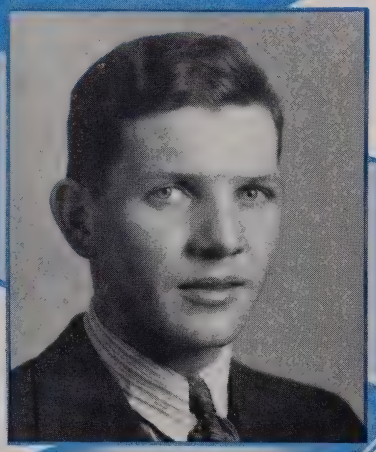

ROBERT HUNTER

Norton Co.

EDWIN I. HUTCHINS
"Ed"

B.C.S. 1924

Lawrence P. McCoy & Co., Inc.
Accountant

JOHN W. JACKSON

1940

Atlantic Refining Co.
Clerk

President, 1937-1938

Foreign and domestic affairs, economics

DONALD RAMSDELL JEWETT
"Don"

BUSINESS ADMINISTRATION 1936

Graton & Knight Co.
Sales Promotion

President, 1936

Tennis, swimming, reading, poker, golf

MALCOLM B. JOHNSON

1942

Leominster Enterprise Co.
Advertising Manager

Golf

RAYMOND E. JOHNSON
"Ray"

B.B.A. 1937

Norton Company
Engineering Dept.

President, 1937-1938

Cameras

RUDOLPH ALFRED JOHNSON
"Rudy"

Wickwire Spencer Steel Co.
Assistant Superintendent

Secretary, 1938-1939

STANLEY W. JOHNSON
"Stan"

Randall's, the Florist
Salesman

Amateur movies

BETA CHAPTER

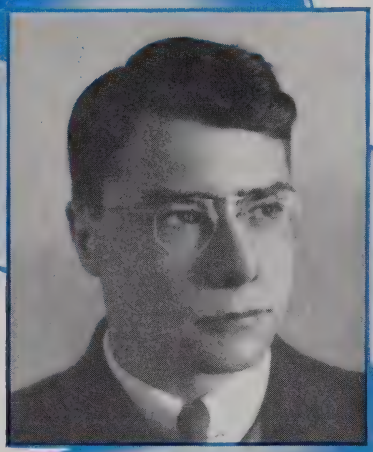

DONALD CHESTER KARLE
"Don"

ACCOUNTING

American Optical Co.
Office Clerk

Stamp collecting, basketball, football, tennis, swimming

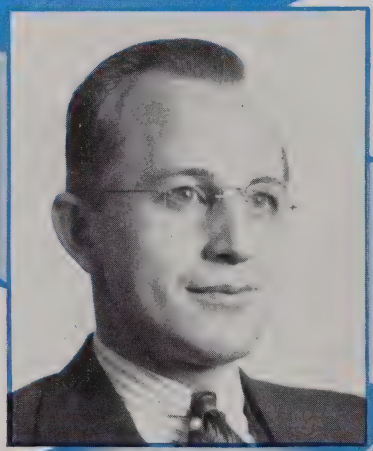

ARTHUR LAWRENCE
"Art"

E. I. duPont de Nemours & Co., Inc.
Shipper

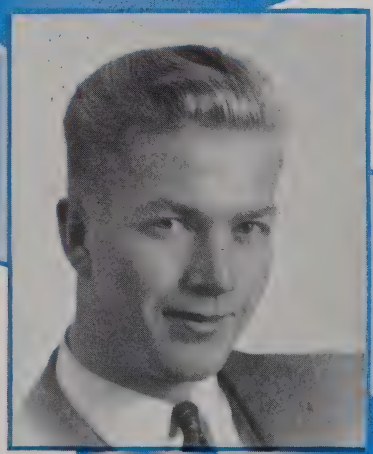

ROBERT DAY LESLIE, JR.
"Bob"

Norton Co.
Draftsman

Dramatics, photography

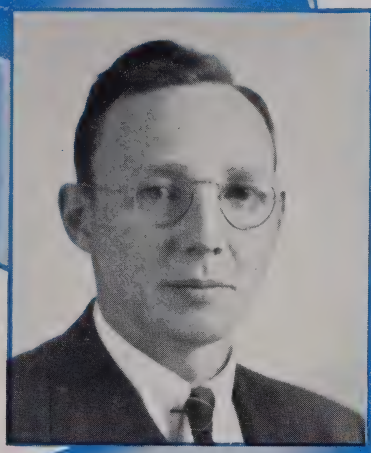

PAUL J. LIBBEY

1942

R. J. Allen
Florist

Poultry, guitar

LEWIS LOTH
"Lew"

BUSINESS 1942

The Washburn Co.
Correspondent

WILLIAM MacKENZIE
"Bill"

1941

State Mutual Life Ins. Co.
Clerk

Swimming, skiing

WESLEY E. MELLQUIST
"Wes"

LL.B. 1924

Clerk of Court
Attorney-at-Law

President, 1925-1926

GABRIEL A. NAMEN
"Gabe"

LL.B. 1936

Attorney

President, 1938-1939

RAYMOND I. NELSON
"Ray"

Howard Bros. Manufacturing Co.
Office Manager

Treasurer, 1929, 1934

All kinds of sports

RALPH C. NEWELL

LAW 1940

Travelers Insurance Co.
Claim Adjuster

Photography

EUGENE EARLE NICHOLS
"Gene"

LL.B. 1936

Attorney-at-Law

Petting, government

CLARK RAGNOR OLSON

Norton Co.
Refractory Molder

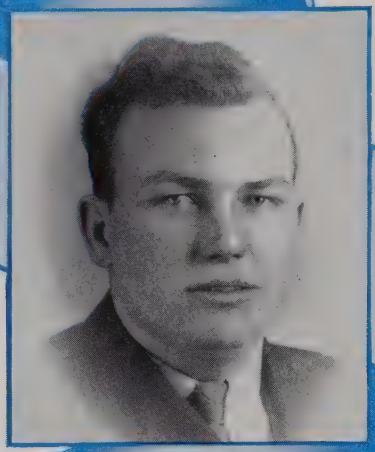

JOHN WALLACE OWEN
"Jack"

Rice Dobby Chain Co.
Salesman

Boy Scout work

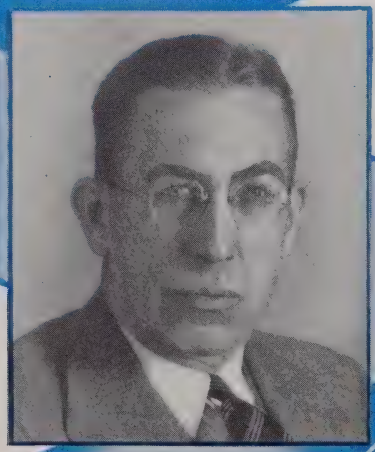

EDWIN E. PALM
"Ed"

COMMERCE and FINANCE 1932

New England Power Service Co.
Plant Investment Clerk

Vice-President, 1935-1936

Boating, fishing, ping-pong

ROGER ANDREW PALMGREN
"Rog"

BUSINESS MANAGEMENT 1939

Norton Company
Clerk

Secretary, 1937-1938

Golf, bridge, swimming

ROY G. A. PETTERSON

LL.B. 1926

Attorney and Insurance

Vice-President, 1925
Governor, 1928-1931
Governor-General, 1931

Gardening, mountains, politics

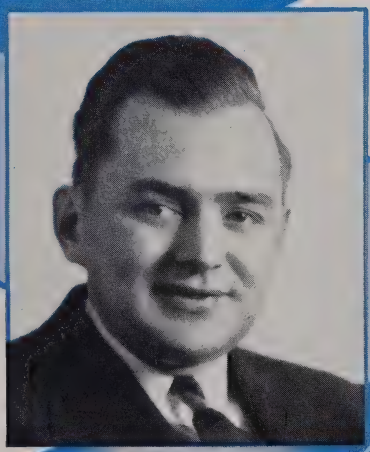

JOHN R. POUTNEY

Guaranty Bank & Trust Co.
Auditor

Golf, sailing

FREDERICK R. PROFIT
"Fred"

B.C.S. 1922

Chas. A. Esty Paper Co.
Salesman

President, 1921-1922
Treasurer, 1919-1921

DAVID REID, JR.

1943

Norton Company

RUSSELL C. RIVERS
"Russ"

B.B.A. 1932

E. E. Scheibe Co.
Superintendent

President, 1935

Cameras, boats, hunting, fishing, winter sports

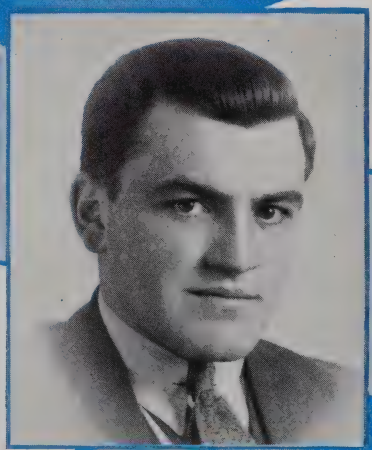

ROBERT ROCKTASCHEL
"Bob"

Gardner Electric Light Co.
Power Salesman

Sea Scouting, skiing, hiking, golf

HAROLD G. RUSSELL

Worcester County Electric Co.
Foreman

RUDOLPH H. SJOGREN
"Rudy"

B.B.A. 1937

City of Worcester, Dept. of Public Works, Bureau of Sewers
Cost Accountant

Photography, economics, sailing, swimming

PAUL A. THOMASIAN

1940

C. A. Grosvenor Shoe Co.
Cutting Dept.

Psychology, advertising, classical music, mountain climbing, bowling

GEORGE M. WAKEFIELD

BUSINESS ADMINISTRATION 1931

E. I. duPont de Nemours & Co., Inc.
Supervisor, Standards Division

Governor-General, 1935

Golf, skiing, moving picture cameras

PHILIP CREIGHTON WATT
"Phil"

1941

M. J. Whittall Associates
Dept. Manager

Golf

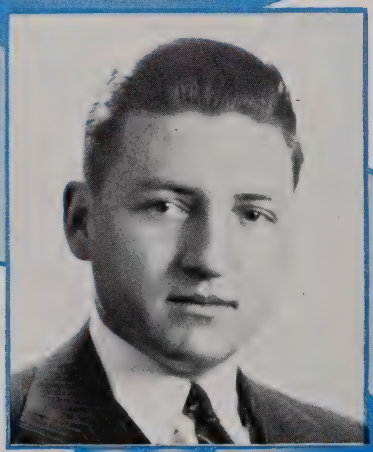

HARRY A. WERME

LL.B. 1935

Guaranty Bank & Trust Co.
Note Teller

ROBERT HIGGINS WHEELER

1941

Graton & Knight Co.
Time Study Engineer

Traveling, photography, chess

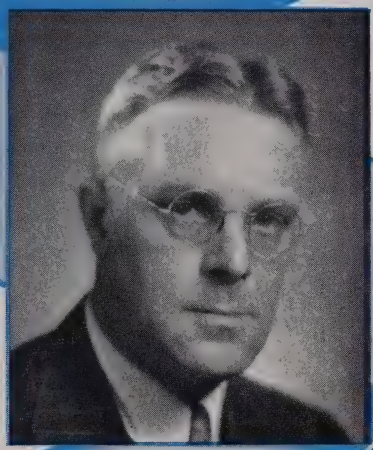

FRED EDWARD WILCOCK
B.C.S. 1921

Athol Mfg. Co.

President, 1926-1927
Secretary, 1919-1921

Camping, golf, skiing, skating

These brothers did not supply pictures.

A. F. STIRLING BLACKWOOD

Nel Blak Paints & Supplies
Manager

JAMES H. FITZGERALD

LAWRENCE ELBRIDGE GEE

Yale University

Accountant

Vice-President, 1934-1935

NORMAN M. HICKEY

1943

George C. Whitney Co.
Foreman

DONALD A. HOWARD

1942

Howard Glass Co.

ARTHUR HEDLUND

Gamma Chapter

S. JAMES ALLEN

B.B.A. 1935

Clerk, Accounting Dept.
N. E. Tel. & Tel. Co.

President, 1933-1934
Secretary-General, 1936

"Jim"

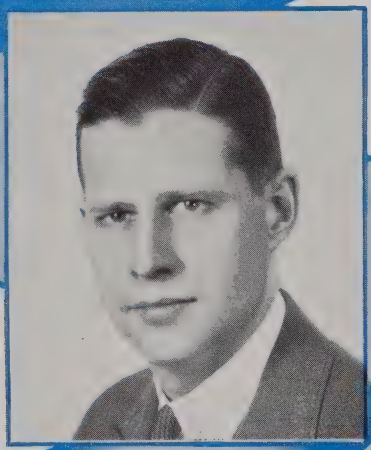

HOWARD S. ALMY

B.C.S. 1926

Credit Manager
Collyer Insulated Wire Co.

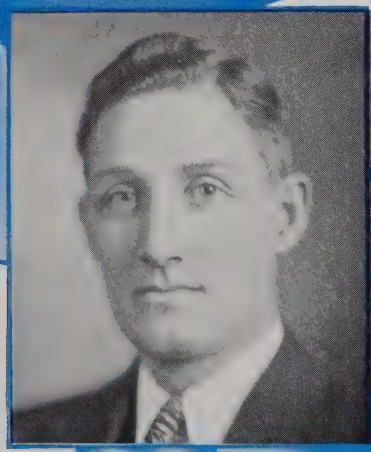

WILLIAM STANLEY ARNOLD

B.B.A. 1938

Production Manager
Uxbridge Worsted Co.

"Bill"

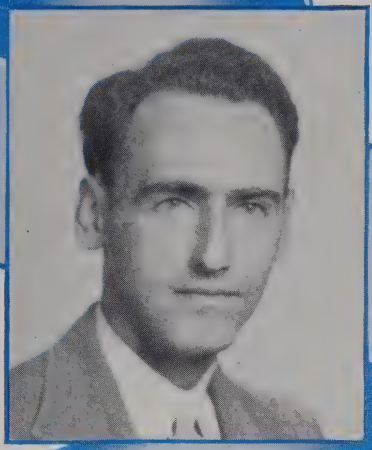

STANLEY MOORE BARNICOAT

Clerk, Treasurer's Office
Providence Journal Co.

"Stan"

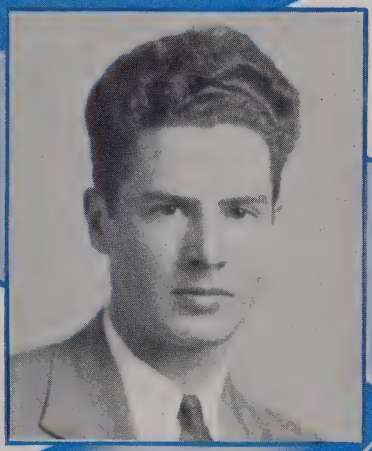

JAMES EDMUND BLACK

1943

Mail Clerk
General Motors Acceptance Corp.

"Jim"

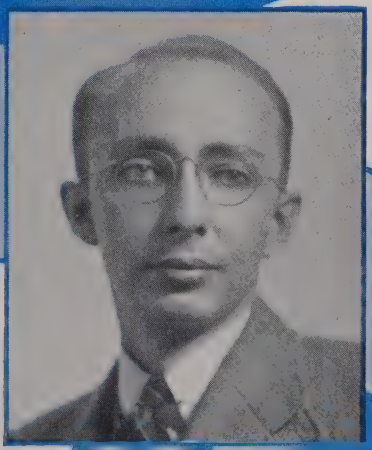

DAVID RUSSELL BROOKE

B.B.A. 1940

Assistant Production Manager
The Foxon Company

"Dave"

GAMMA CHAPTER

DAVID S. BROWN

Office Manager
Durastone Company, Inc.

"Dave"

JAMES C. CAMPBELL

B.C.S. 1925

Treasurer and General Manager
Industrial Paper & Cordage Co.

President, 1925

"Jim"

CARL W. CHRISTIANSEN

B.C.S. 1923

Partner
Christiansen & Murphy

Secretary, 1922-1924
Secretary-General, 1928

RAYMOND GREGORY CLARK

1943

Investigator
Aetna Finance Company

"Ray"

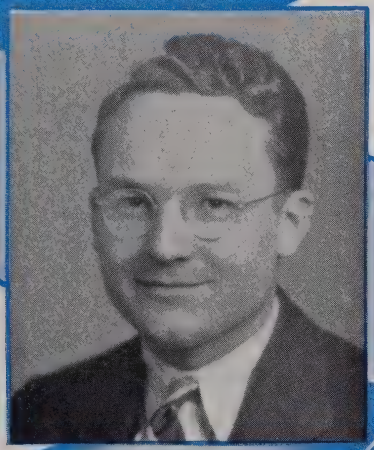

JOHN L. DENNIS

1942

Purchasing Agent
Wardwell Braiding Company

Treasurer, 1933-1934

"Jack"

JAMES WILLIAM DICKERSON

1941

Photo Composer Assistant
Providence Lithograph Co.

"Jim"

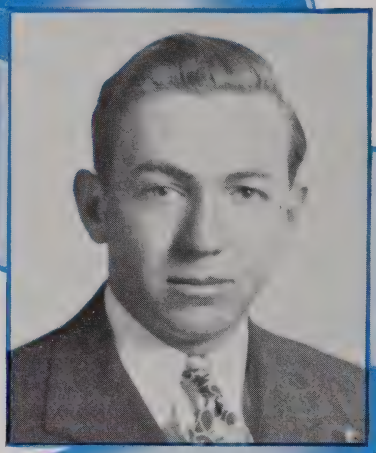

ELMER BERTLY EDDY

1943

Underwriter
Union Mutual Fire Ins. Co.

"Elmer"

HUBERT EDSON

B.B.A. 1936

Assistant to Accounting Manager
General Motors Acceptance Corp.

LESTER N. ELWELL

B.B.A. 1933

Partner
Cowan & Elwell

Treasurer, 1931-1932

"Les"

WILLIAM EDWARD EVISON

Accountant
Grinnell Company, Inc.

Treasurer, 1936-1937

"Bill"

JAMES EDWARD GORMAN, JR.

B.B.A. 1937

Purchasing Agent, Accountant
Seekonk Lace Co.

Secretary, 1935-1936

"Jim"

GEORGE WILLIAM GUSHUE

B.B.A. 1936

Electrical Engineer
Westinghouse Electric & Mfg. Co.

President, 1936-1938
Governor-General, 1934

GEORGE R. HANDEL

B.B.A. 1935

Teller
National Bank of Commerce & Trust Co.

LAFAYETTE ALBERTO HAYS

1941

Chief Accountant
Taft-Peirce Mfg. Co.

President, 1938-1939
Treasurer-General, 1939

"Fay"

ELLSWORTH HEALD

1942

Accountant
Guyan Mills

"Pete"

GEORGE THEODORE HELM

B.B.A. 1937

C.P.A.

Christiansen, Murphy & Co.

ALEX H. HIRST

1941

Department Manager
Automobile Mutual Ins. Co. of America

Vice-President, 1939-1940

JAMES W. HUMMEL

1944

Clerk
Chase Brass & Copper Co.

"Jim"

GEORGE A. JESSOP

B.B.A. 1936

Comptroller
American Screw Co.

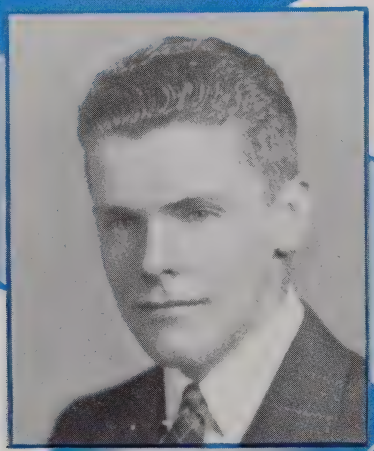

FRANCIS SYLVESTER JOHNSON

1943

Assistant Bookkeeper
Bay Oil Co.

HERBERT GUNNAR JOHNSON

1941

Distributor
Beauty Parlor Supplies

"Herb"

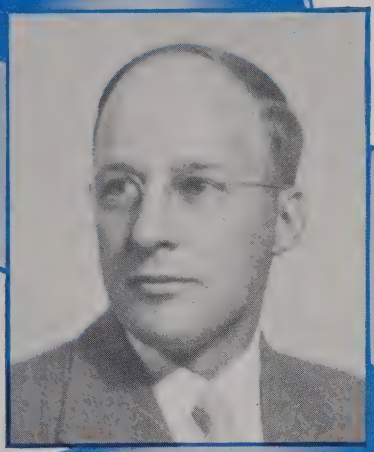

LEONARD E. JOHNSON

B.B.A. 1937

Credit Manager
Gladding's, Inc.

"Len"

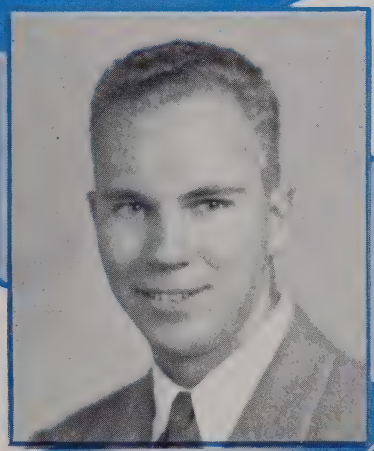

ROY V. J. JOHNSON

Cost Clerk
American Screw Co.

B.C.S. 1924

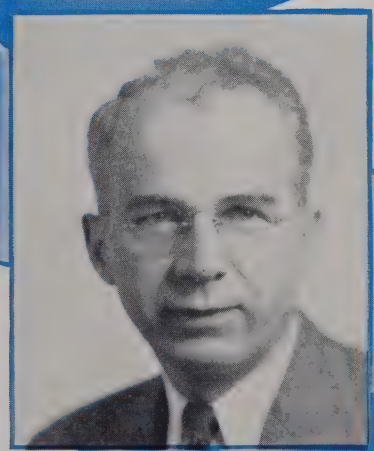

WILLIAM W. KINNIBURGH

Treasurer
LeBon Bleach & Dye Works

"Bill"

ELMER S. LANCASTER

B.B.A. 1935

Secretary
Frost Box Company

Vice-President, 1933-1934
Secretary-General, 1940

"Lanc"

E. WILLIAM LANE

B.C.S. 1923

Assistant Treasurer
American Screw Co.

Vice-President, 1922-1923

"Bill"

AXEL G. LARSON

1943

Clerk
Union Trust Co.

LAZARUS LAZARIDES

B.B.A. 1935

Bookkeeper
The Cudahy Packing Co.

ELVERY LINGARD

Auditor
Dept. of Co-ordination and Finance.
State of Rhode Island

GEORGE EDWIN MARCROFT

B.B.A. 1940

Head of Order Statistics Dept.
Gorham Manufacturing Co.

President, 1939-1940

ALTON MATHER

Bookkeeper
J. T. Fearney & Son Co.

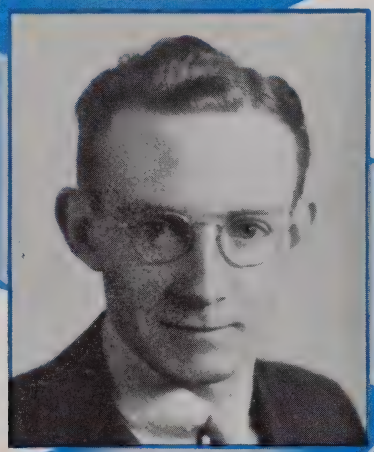

JAMES R. McDONNELL

1943

Clerk
Providence Gas Company

"Jim"

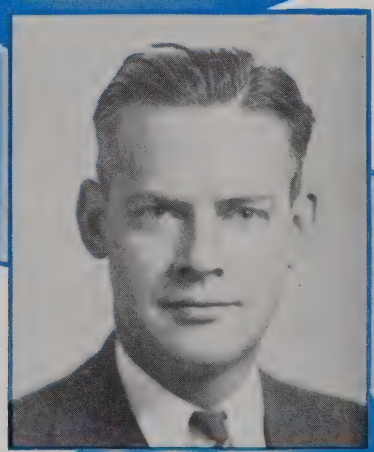

J. LAWRENCE McELROY

B.B.A. 1934

Assistant Treasurer and Secretary
Providence Journal Co.

President, 1934-1935

"Larry"

JOHN MORAN

B.B.A. 1940

Sales Analysis Clerk
Gorham Manufacturing Co.

ARTHUR W. NELSON

Office Manager
Bay Oil Co., Inc.

Secretary, 1937-1938

"Art"

BURTON CAMPBELL NORTH

B.B.A. 1936

Tax Clerk
Sayles Finishing Plants, Inc.

Secretary, 1936-1937

"Burt"

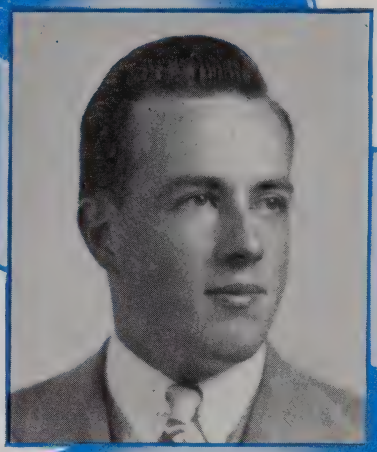

ROBERT LYMAN NOYES

1942

Salesman
Rhode Island Covering Co.

"Bob"

ROBERT H. ORMEROD

1944

Clerk
U. S. Engineer Office

"Bob"

HERMAN PETERSON

Secretary and Treasurer
Resolute Fire Insurance Co.

JAMES A. RATCLIFFE

B.C.S. 1923

Public Accountant

Treasurer, 1924-1931

"Jim"

GEORGE WILLIAM RHODES

97 Orchard St.

Cranston, R. I.

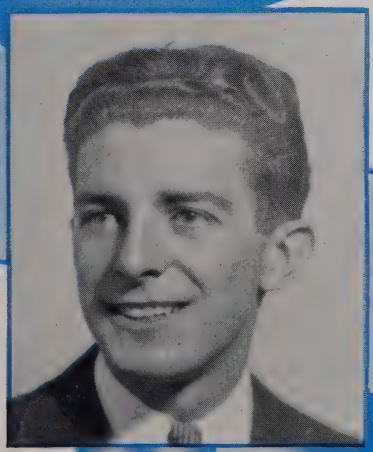

LOUIS G. RINEBOLT

1942

Clerk
Rinebolt Oil Company

Secretary, 1939-1940

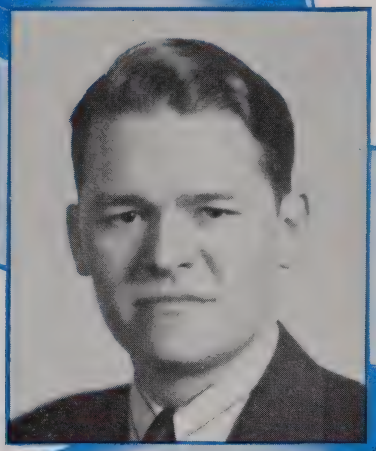

WILLIAM BRADFORD SCHULTZ

1944

Director — First Aid, Lifesaving, and Public Information
American Red Cross — Providence Chapter

"Bud"

KENNETH M. SHORT

Clerk, Accounting Dept.
Grinnell Co., Inc.

"Ken"

HENRY W. SIMPSON

B.B.A. 1935

Salesman
Providence Paper Company

"Hank"

WILLIAM E. SLEIGHT

B.B.A. 1936

Assistant Director and Comptroller
Homeopathic Hospital

President, 1935-1936
Governor-General, 1938

"Bill"

IRVING ELLSWORTH SMITH

B.B.A. 1940

Cost Accountant
Hemphill Mfg. Co.

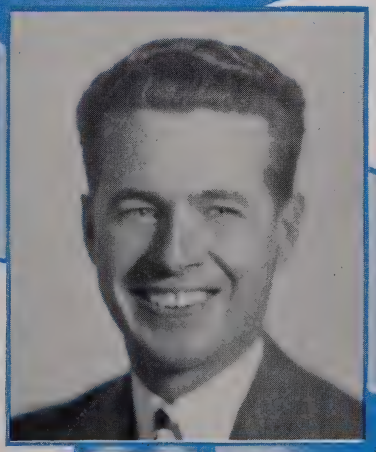

WALTER SMITH

1943

Assistant to Colorist
Greenville Finishing Co.

"Walt"

FRANK HENRI SOUTER

1941

Assistant Shipper
Cherry & Webb Co.

ROBERT ERNEST SPARROW

1944

Clerk
Geneva Mill—Wanskuck Co.

"Bob"

J. KENTON SPEEL

1941

Salesman
Providence Paper Company

Treasurer, 1938-1940

"Ken"

ALLYN KINGSLEY SUTTELL

Partner
F. E. Welch & Co.

President, 1928-1929

"Al"

EDWARD WINSLOW TURNER

1944

Clerk
Bodell & Co.

"Ed"

DONALD MacLEAN WALKER

B.C.S. 1923

Partner
Walker, Heydon & Pattee

President, 1922-1923

"Don"

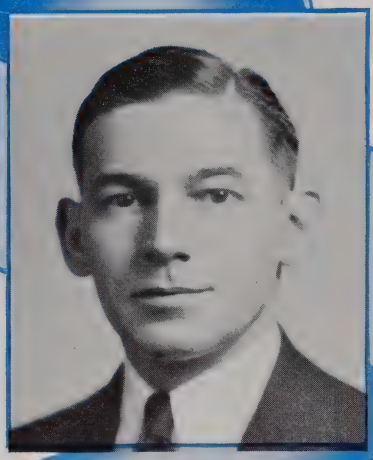

OLIVER S. WILBUR

B.B.A. 1939

Clerk—Service Dept.
Slatersville Finishing Co.

GAMMA CHAPTER

These brothers did not supply pictures

ALBERT B. ALMY
B.C.S. 1923
Owner
I. T. Boyd Co.

WESLEY G. CARLSON
B.C.S. 1924

HOWARD CHATTO
B.B.A. 1938

BYRON HOPKINS
LL.B. 1933
Director — Division of Employment, W.P.A.
U. S. Government, Providence

ROBERT JOHNSON
Commission Clerk
Blackstone Valley Gas & Electric Co.

G. KINGDON LOWE
New York Representative of
D. W. Watkins

HAROLD MARGERSON
B.B.A. 1937
Clerk
Industrial Trust Co.
Governor, 1936-1938
Treasurer, 1937-1938

GEORGE L. STRINGER
B.C.S. 1924
Assistant Treasurer and Comptroller
International Silver Co.

W. VINCENT SUMPTER
LL.B. 1926
Partner
Haslam, Arnold, Sumpter

ARTHUR VICKERS
B.C.S. 1931
Senior Assistant Accountant
Haskins & Sells

Delta Chapter

THOMAS ALVA AALTO
"Tommy"

1943

F. W. Sickles Company
Time and Motion Study Engineer

Golf, swimming, dancing, rowing, fishing, bowling

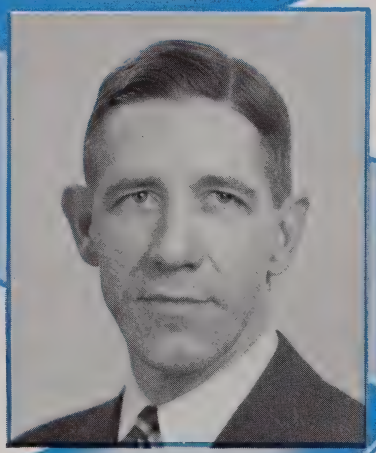

ERNEST A. ALLISON
"Ernie"

1935

Bigelow Sanford Carpet Company at Amsterdam, N. Y.

THOMAS ANAS
"Tommy"

1940

Monsanto Chemical Company
Laboratory Assistant

Football, baseball, hockey, dancing, swimming

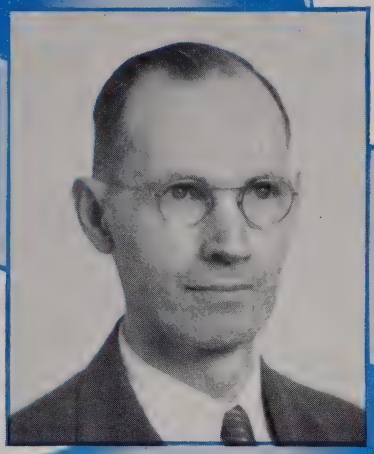

ALBERT H. ANDREWS
"Andy"

B.C.S. 1929

Strathmore Paper Company
Accountant

Hiking, gardening

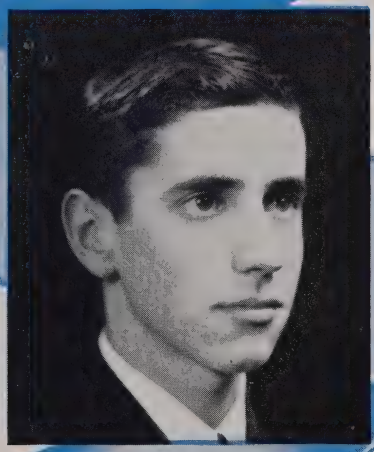

KARL BAILEY

1941

Standard Electric Time Company
Sales and Service Man

CECIL RALPH BARBER
"Barb"

B.C.S. 1922

Public Accountant

Treasurer, 1921-1922

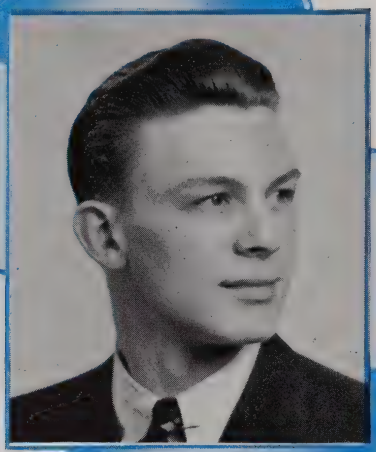

FREDERICK L. BARDWELL
"Fred"

1944

Carlisle Hardware Company
Salesman

RALPH G. BARTLETT
"Bart"

B.C.S. 1922

John P. Squire Company
Assistant Office Manager

Vice-President, 1923-1924

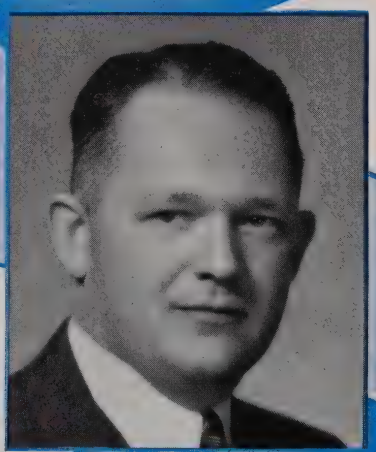

WILLIAM C. BELDING
"Bill"

Standard Oil Co. of N. Y.

RALPH W. BENNET

B.C.S. 1928

Westinghouse Elec. & Mfg. Co.

JOSEPH BENNETT BICKLEY
"Joe"

1943

Federal Land Bank
Messenger

Tennis

ALBERT CHARLES BIELITZ
"Al"

B.B.A. 1935

Bigelow Sanford Carpet Co.
Assistant to Chief Accountant

Camping, swimming

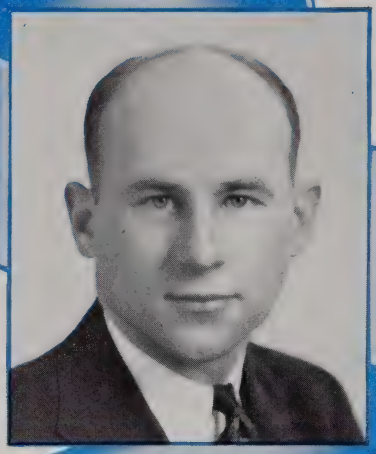

DONALD H. BOZENHARD

"Don"

B.B.A. 1940

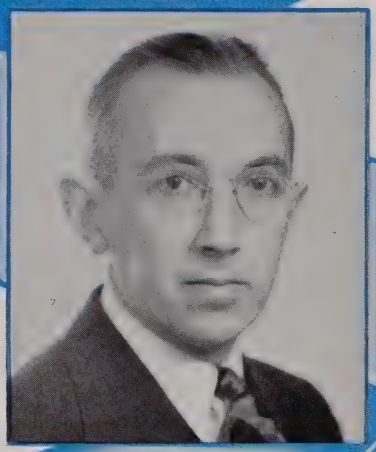

WALTER EARLE BRADBURY

"Brad"

B.C.S. 1929

Mass. Mutual Life Ins. Co.
Assistant Manager

Tennis, photography

SELDEN G. BROOKS

LL.B. 1931

Ellis, Auchter & Kennett
Partner
Attorney-at-Law

Governor, 1932-1933

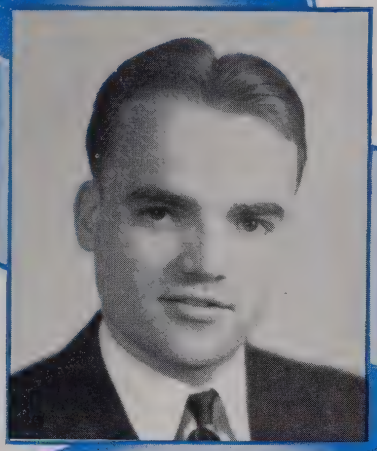

LAURENCE F. BRUNDRETT
"Larry"

1943

Mass. Mutual Life Ins. Co.
Clerk

All outdoor sports

RALPH C. BURGES

B.C.S. 1925

Hampden Card & Glazed Paper Co.

President, 1928-1929
Governor-General, 1933
Secretary-General, 1930-1931

ERNEST A. CARLSON
"Ernie"

1941

Mass. Mutual Life Ins. Co.
Underwriter

President, 1936-1937
Vice-Governor-General, 1940

FRANCIS AXEL CARLSON

1943

Monsanto Chemical Company
Laboratory Assistant

GEORGE R. CARLSON

United Aircraft Corp., Pratt & Whitney Div.

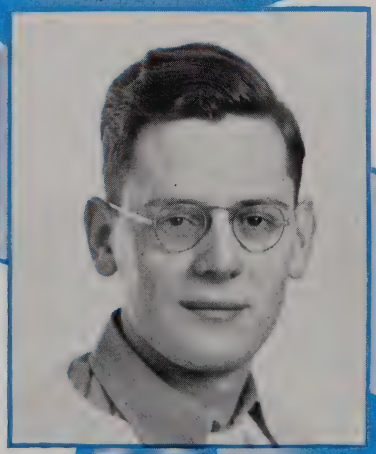

GORDON HAROLD CHANDLER

1944

Gilbert & Barker Mfg. Co.

Skiing, photography

GEORGE H. CHAPIN, JR.

B.B.A. 1933

Westinghouse Elec. & Mfg. Co. at Baltimore, Md.

CARL O. CHAUNCEY

LL.B. 1925

Farm Credit Administration
Attorney-at-Law

President, 1926-1928
Secretary, 1925-1926

Hiking and camping

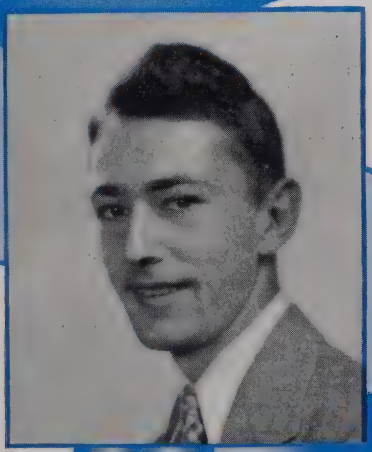

ALBERT CHARLES CHRISTENSEN
"Al"

B.B.A. 1940

Moore Drop Forging Co.
Die Sinker

Softball, bowling

PHILIP A. CHRISTENSEN

1944

Moore Drop Forging Co.
Apprentice Die Sinker

WARREN C. CHRISTENSEN

1944

Apprentice Machinist

DEANE STANLEY CLARK

B.B.A. 1939

Community Feed Stores, Inc.
Bookkeeper

Treasurer, 1938-1940

Golf

ELLSWORTH DAVIDSON COMINS
"Curley"

1931

Gulf Oil Corp.
Salesman

Fishing, golf, bowling

SIDNEY R. COOK
"Sid"

B.C.S. 1925

The Springfield Union
Assistant Treasurer

Secretary, 1924-1926

Fishing

ROY KENNETH COWAN

B.B.A. 1935

Mass. Mutual Life Ins. Co.
Accountant

Secretary, 1935-1936

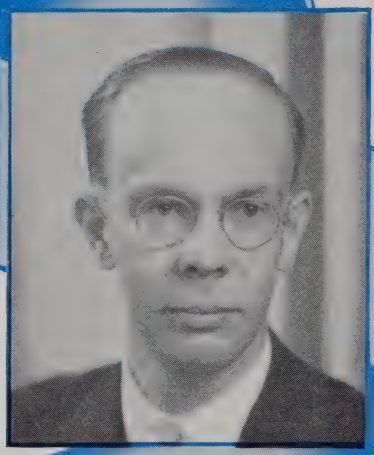

ALLAN M. CREED

B.C.S. 1929

United Electric Light Co.
Accountant

D. ELMER DAVIS
"Dick"

B.C.S. 1922

F. B. Mallory, Inc.
Office Manager

Fishing

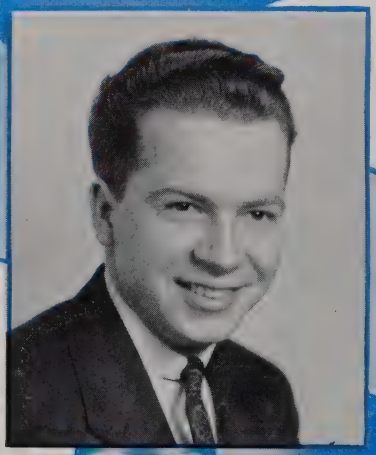

ROBERT TARBELL DAY
"Bob"

1943

Photography

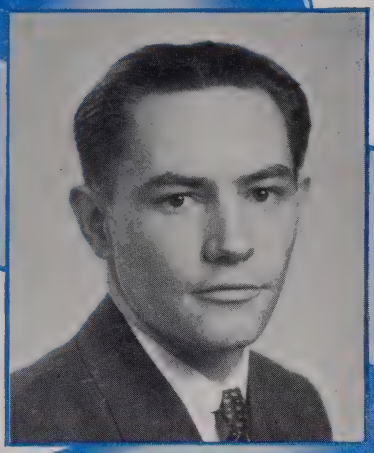

EDWARD ROBERT DEANE
"Eddie"

1943

National Blank Book Company
Bookbinder

Bowling, horseshoe pitching

ALBERT DIXON, JR.
"Dixie"

B.C.S. 1927

Hadfield, Rothwell, Soule & Coates
Partner

Golf, philately

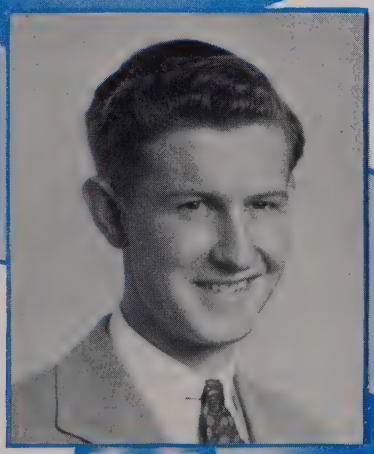

DAVID ALEXANDER DUNCAN
"Dave"

1942

William Duncan & Son
Carpenter

Swimming, hunting

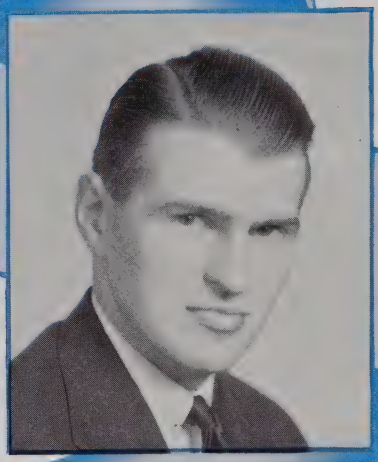

CHARLES NELSON DUNN, JR.
"Charlie"

1944

Federal Land Bank
Clerk

Music, hiking

ROBERT ANTON EDWARDS
"Bob"

1941

Monarch Life Insurance Company
Claims Examiner

Vice-President, 1939-1940

Golf

C. KIRK ENZOR

1943

Federal Credit Administration
Accountant

KENNETH EDWARD FALES
"Ken"

B.B.A. 1935

Strathmore Paper Company
Clerk

Golf

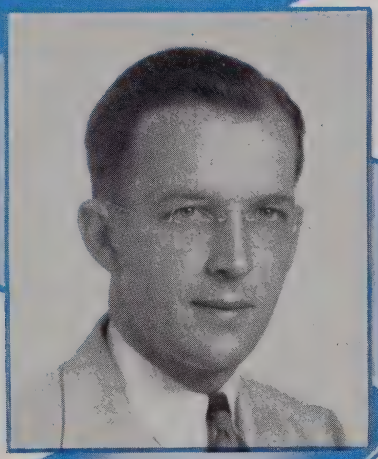

HERBERT H. FARR
"Herb" or "Bert"

B.B.A. 1936

N. E. Tel. & Tel. Co.
Supervisor

Treasurer, 1936-1937

Golf

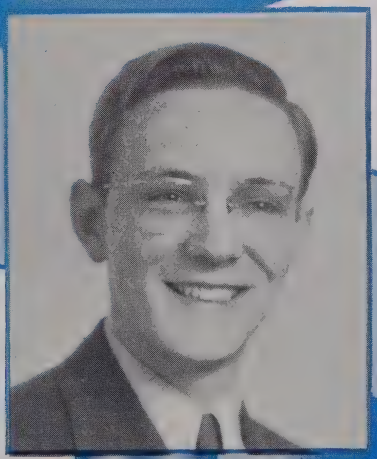

DONALD JENNINGS FERGUSON
"Don"

1942

Federal Land Bank

Art, bowling

FRANKLYN L. FERGUSON
"Frank"

1944

U. S. Armory

Hockey

DONALD R. FROST

1943

Day Lumber Corp.
Accountant

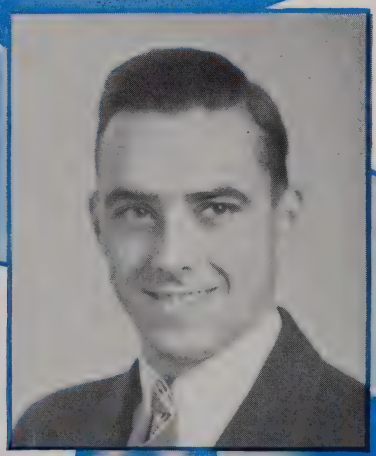

CHARLES H. FRUEH
"Butch"

1941

Warren F. Hoye, Inc.
Clerk

Tennis, skiing

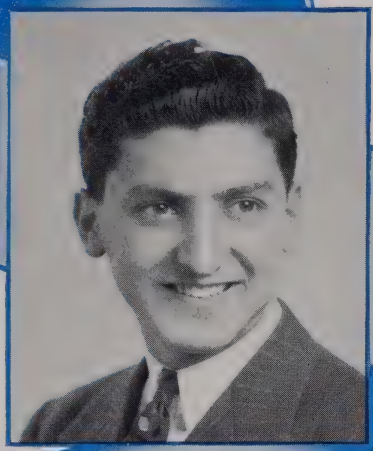

SOCRATES GEANACOPOULOS
"Soco"
1942
Chicopee Manufacturing Co.
Model airplanes, football

ROBERT M. GERO
"Bob"
B.C.S. 1927
U. S. Govt.—Treasury Dept.
General Deputy Collector
Golf

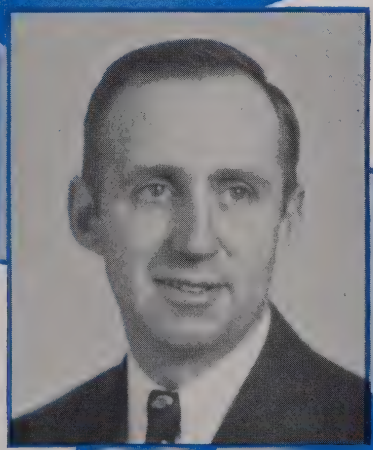

L. WINTHROP GILBERT
"Win"
B.B.A. 1933
Nurseryman
All outdoor sports

WATSON C. GILBERT

United Electric Light Co.

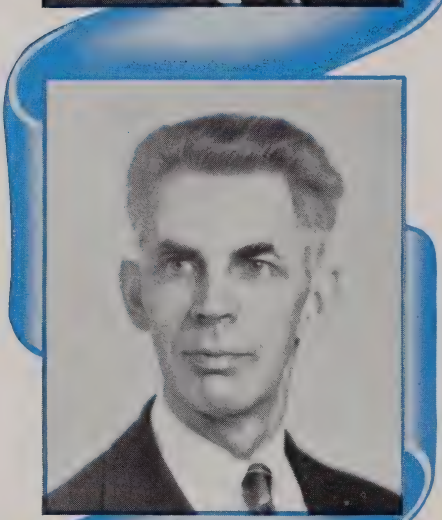

ERNEST JOSEPH GODDARD

"E. J."

B.C.S. 1930

The MacDuffie School
Instructor

Tennis, fishing

HARLEY B. GOODRICH

B.C.S. 1927

1942

Strathmore Paper Company
Maintenance Engineer

Governor-General, 1937
Governor, 1933-1936
President, 1929-1931
Secretary, 1927-1929

ALLYN EDWARD GOURLIE
"Al"

Bigelow Sanford Carpet Co.
Cost Clerk

Golf

ROBERT DONALD GOURLIE
"Don"

B.B.A. 1939

Mass. Mutual Life Ins. Co.
Traveling Auditor

Auditor-General, 1938
Secretary-General, 1939

Golf, softball

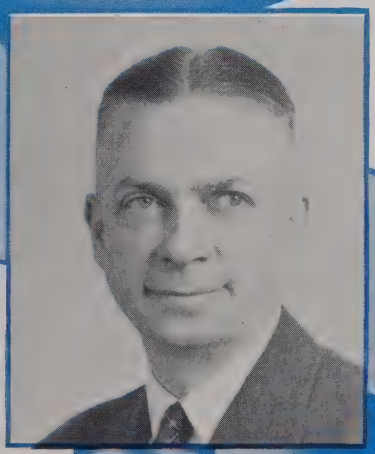

DAVID WALLACE GRIMSHAW
"Dave"

LL.B. 1924

Springfield Newspapers
Merchandising Service Manager

Golf, fishing

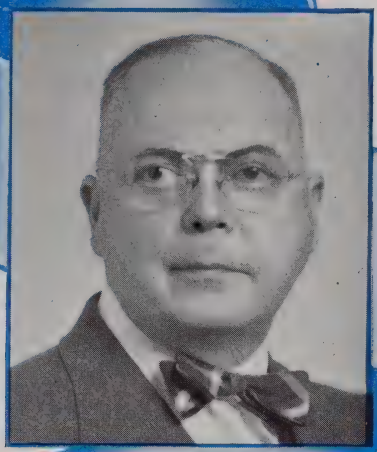

WILLIAM HOMER GRIMSHAW
"Bill"

LL.B. 1924

Aetna Casualty & Surety Co.
Supt. Court Division, Surety Bond Dept.

Golf, fishing

EDWARD A. HACHADORIAN
"Hatch"

1942

Westinghouse Elec. & Mfg. Co.
Group Leader

Golf, basketball, baseball, tennis

WILFRED G. HADLOCK
"Will"

B.C.S. 1929

Mass. Mutual Life Ins. Co.

Tennis, stamps

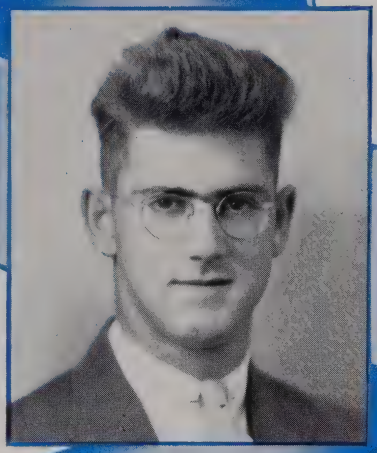

ROB ROY HAGGARTY
"Bud"
1943
Springfield Armory

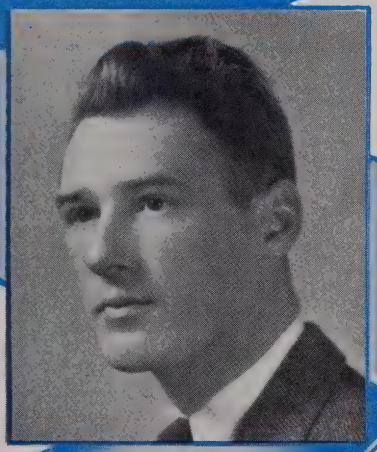

JOHN HAMMERICH
"Jack"
1944
Boston & Albany R. R. Co.
Skiing

RICHARD HAMMERICH
"Dick"
1944
Dun & Bradstreet, Inc.
Clerk

CARL W. HANSON

B.C.S. 1927

Hampden Card & Glazed Paper Co.

FRANK J. HARDINA
"Frankie"

B.C.S. 1929

Hardy's Wax Products
Manager

Fishing, baseball

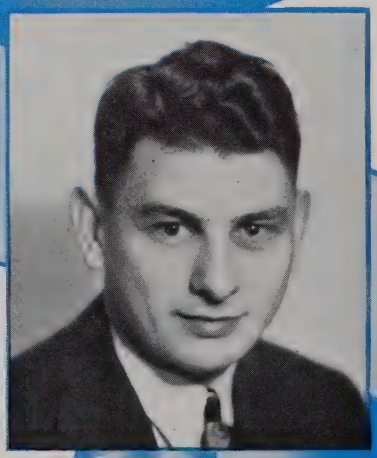

WILLIAM VINCENT HARDINA
"Bill"

B.B.A. 1940

Farm Credit Administration
Internal Auditor

Golf, fishing, skating, softball

CHARLES B. HEGEMAN

1942

Brown-Williamson Tobacco Co.
Salesman

Fishing

LEON B. HITCHCOCK

B.C.S. 1930

Western Auto Supply Co.

DAVID S. HODGSON

"Dave"

Burroughs Adding Machine Co. at New Haven, Conn.

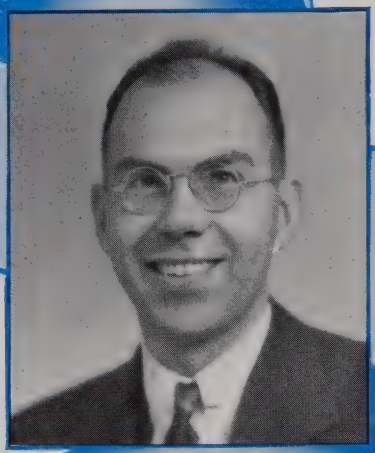

DONALD HODGSON
"Don"

1942

Socony Vacuum Oil Co., Inc.
Clerk

Softball

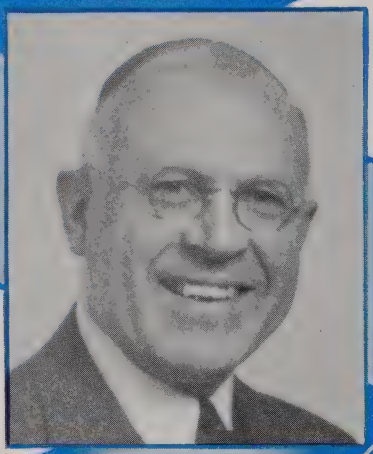

GEORGE S. HODGSON
"So and So"

B.C.S. 1923

Wadsworth, Howland & Co.
Manager

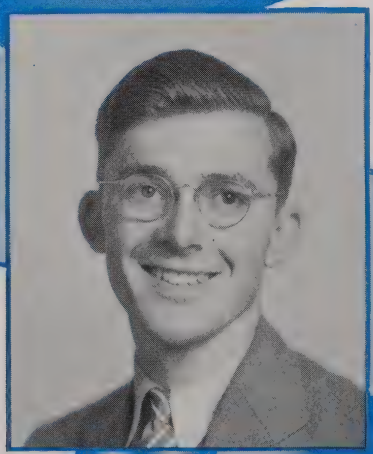

FRANK H. HOLLOWAY
"Sheik"

1941

General Printing Company
Office Manager

Golf, baseball

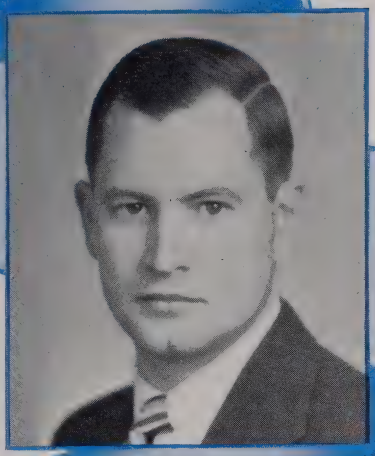

WILLIAM GEORGE HOLMES
"Bill"

B.B.A. 1934

Strathmore Paper Company
Sales Correspondent

President, 1931-1933
Governor, 1934-1936

Golf, tennis, softball

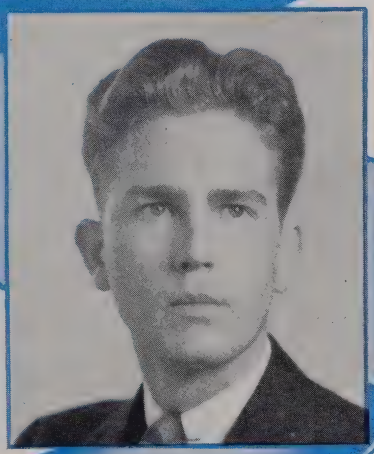

HERBERT HARRISON HOWE
"Herb"

1941

Fisk Rubber Corp.
Clerk—Export Dept.

Photography, music

PHILIP DICKINSON HOWE
"Phil"

B.C.S. 1923

Strathmore Paper Company
Assistant Purchasing Agent

President, 1925-1926
Governor, 1927-1928

Photography

BASIL J. HUNTER

B.C.S. 1925

Governor-General, 1930
Secretary-General, 1926
Treasurer-General, 1929

FRANK O. ISHAM

B.B.A. 1939

Colony Club
Accountant

AXEL GEORGE JOHNSON

Bigelow Sanford Carpet Co.
Charge of a Clerical Group

Photography, golf

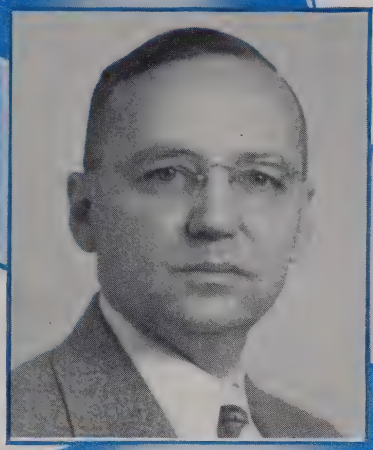

ERNEST S. JOHNSON
"Ernie"

B.C.S. 1928

City of Springfield Retirement System
Accountant

Vice-President, 1930-1931

Graphology

RICHARD E. JOHNSON
"Dick"

1941

Union Trust Co.
Clerk

RUDOLPH JOHNSON
"Jack"

1939

United Elastic Corp.
Clerk—Accounting Dept.

Amateur dramatics, fishing, baseball

DELTA CHAPTER

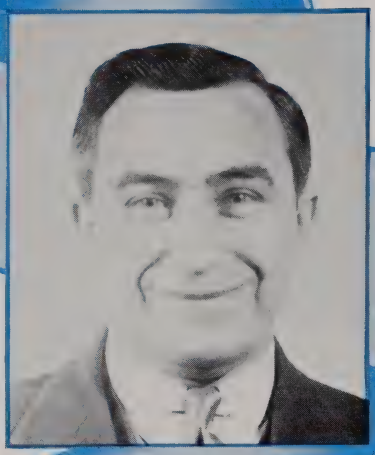

JOHN JOHNSTON

B.B.A. 1936

International Casket Hardware Co.
Clerk

Vice-President, 1934-1935
Treasurer, 1935-1936

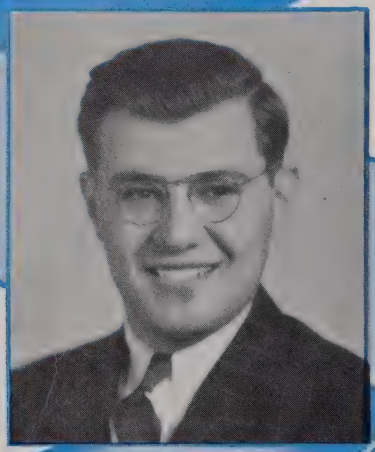

THOMAS NICKOLAS KASEMEOTES
"Kazy"

1941

U. S. Navy Yard, Boston
Draftsman

Baseball

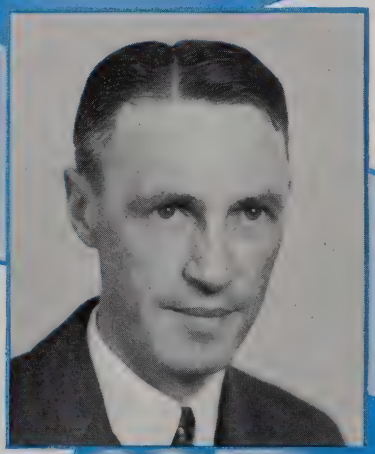

H. PAUL KIMBALL

B.C.S. 1926

Strathmore Paper Company
Sales Correspondent

GEORGE KERRY KNIGHT

B.B.A. 1933

H. L. Handy Co.
Salesman

Bowling

JAMES WADE KNIGHT
"Jim"

1940

N. E. Tel. & Tel. Co.
Salesman

Hiking, tennis

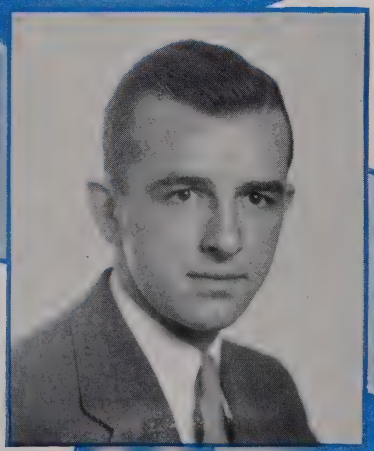

ROBERT A. LAMBERT, JR.
"Bob"

1943

General Baking Co.
Salesman

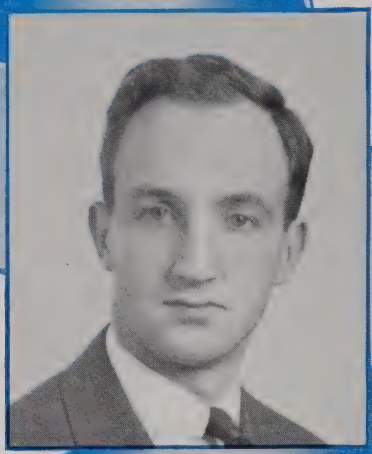

JOHN LAMING
"Pee Wee"

LL.B. 1939

Federal Land Bank
Junior Legal Clerk

Tennis, football, hockey

CARL J. LARSON
"C. J."

LL.B. 1940

Federal Intermediate Credit Bank
Statistical Clerk

Golf, ping-pong

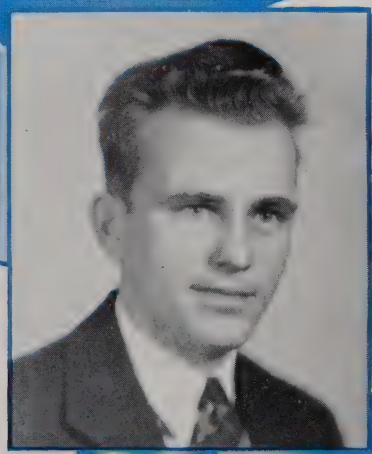

WINSTON BERTIL LARSON
"Win"

1942

Massasoit Engraving Co.
Clerk

Bowling

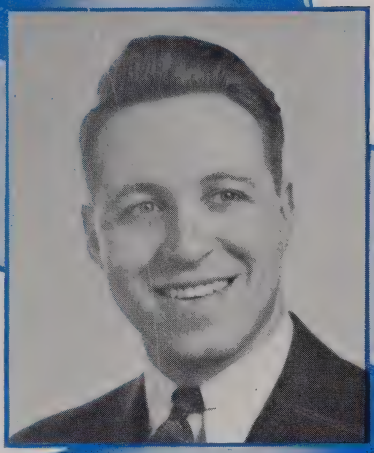

HAROLD A. LeDUC
"Hal"

B.B.A. 1939

Bigelow Sanford Carpet Co.
Engineering Physicist

Tennis, bowling

JOHN RAYMOND LESTER
"Ray"

B.B.A. 1939

Real Estate

Secretary, 1937-1938

Skiing, yachting

MARSDEN WILLIAM LONGDEN

B.C.S. 1922

Bureau of Internal Revenue
Conferee Agent

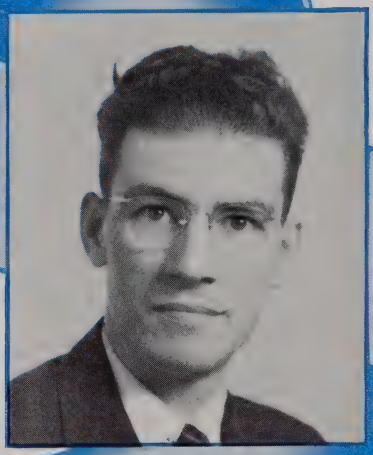

PAUL B. LOTHROP

B.B.A. 1934

W. F. Young, Inc.
Traffic Manager

Baseball

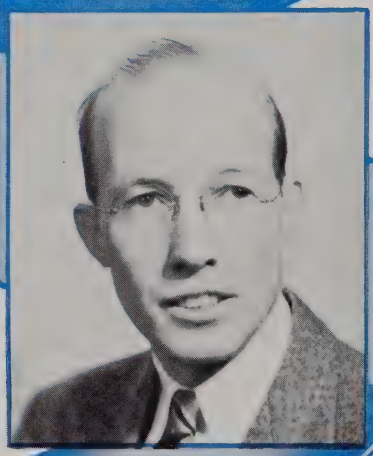

MELBOURNE H. MacFARLANE
"Mac"

Mass. Mutual Life Ins. Co.
Supervisor

Secretary, 1933-1935

Golf, bridge

ALFRED NEIL MacLENNAN
"Mac"

B.B.A. 1940

Westinghouse Elec. & Mfg. Co.
Assistant Foreman

Baseball, football, golf

ROBERT BENNETT MacPHERSON
"Bob"

B.B.A. 1938

W. F. Young, Inc.
Accountant

Fishing

STANLEY C. MATHISON
"Pop"

B.B.A. 1939

Converse-Carlisle Coal Co.

GEORGE MAXWELL

B.C.S. 1923

Strathmore Paper Company
Comptroller

Fishing

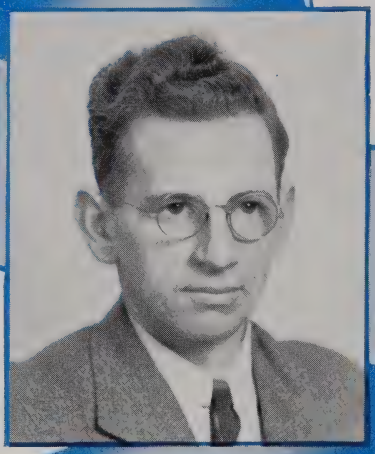

MATTHEW MAYES, 2d

LL.B. 1939

Attorney-at-Law

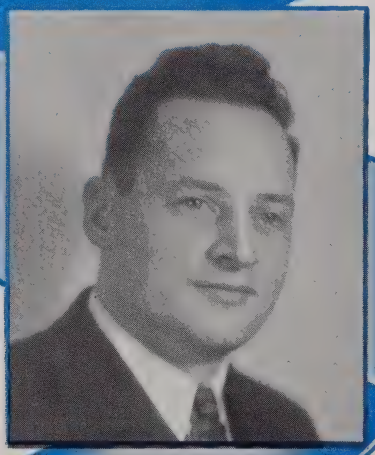

STUART McCLENAGHAN

1940

Westinghouse Elec. & Mfg. Co.

HORACE O. McCREA
"Mac"

B.C.S. 1923

Gilbert & Barker Mfg. Co.
Assistant to Export Manager

CARROLL GATES McQUEEN
"Mac"

B.B.A. 1937

Mass. Mutual Life Ins. Co.
Clerk

Golf, boats

DONALD W. McRELL
"Don"

B.C.S. 1928

Springfield Gas Light Co.

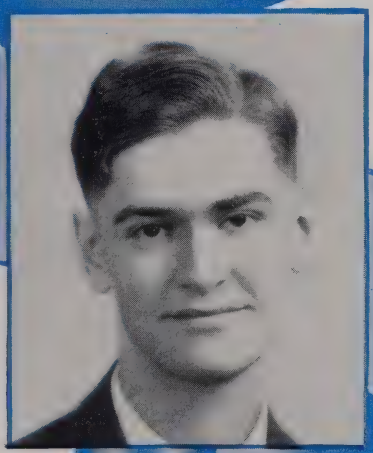

WILLARD E. MECUM

1942

National Equipment Co.
Cost Clerk

Woodworking

DELTA CHAPTER

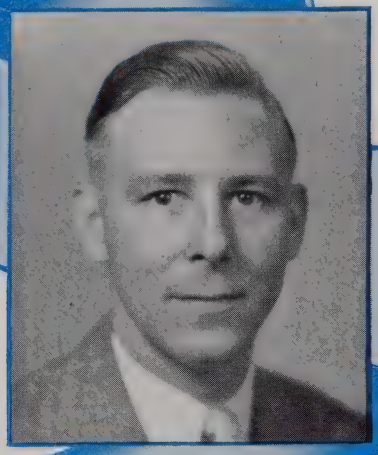

EVERETT JOHN MERRIFIELD
"Ev"

B.B.A. 1935

Union Central Life Ins. Co.
Representative

President, 1933-1934
Governor, 1934-1936

Golf, tennis, camping

CARL A. F. MILLER

United Electric Light Co.

Domestic Sales Representative

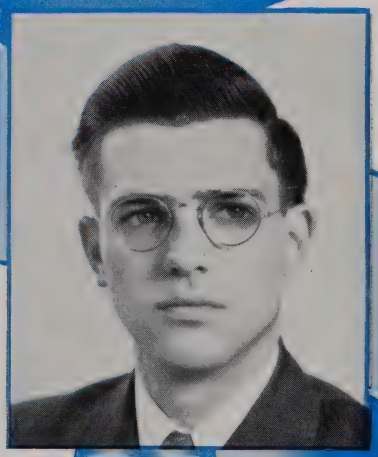

NELSON DEANE MOORE
"Dinty Moore"

LL.B. 1938

Attorney-at-Law

Hartford Accident & Indemnity Co.
Claim Adjuster in Claim Office

STAFFORD CARLYLE MORRISON

1944

Weeks Leather Store
Clerk

HAROLD MOSEDALE, JR.

B.B.A. 1936

Package Machinery Co.
Salesman

Baseball

HAZEN R. OBER

B.C.S. 1922

Federal Land Bank
Treasurer

Fishing, golf

HERBERT A. PACE
"Herb"

1942

Wallace Co.
Fur Buyer

Boating

EARL H. PAINE

B.C.S. 1927

Springfield 5c Savings Bank
Treasurer

ROBERT C. PASCO
"Bob"

1942

Wickwire Spencer Steel Co.
Office Clerk

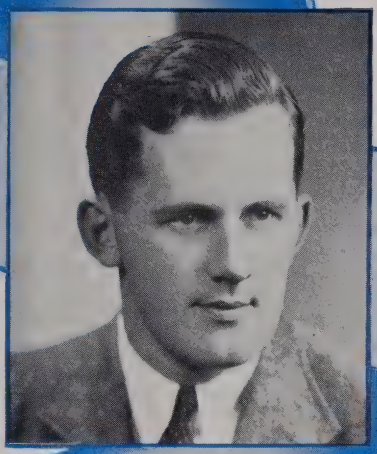

ROBERT W. PEASE
"Bob"

B.B.A. 1938

Mass. Mutual Life Ins. Co.
Clerk

Fishing

MERTON D. POMEROY
"Mert"

1942

Mass. Mutual Life Ins. Co.
Clerk

Music

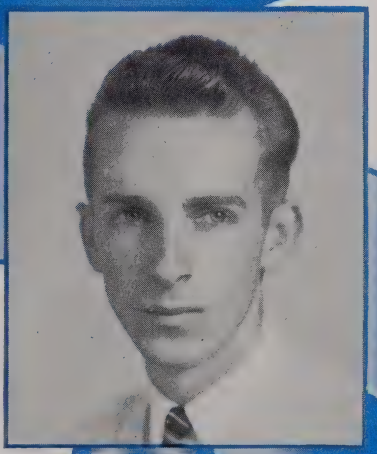

RALPH FRED POTTER

Forest Lake Dairy Co.
Salesman

Stamp collecting

CHARLES THOMAS POWERS

B.C.S. 1923

American International College
Director, School of Business Administration

Governor, 1923-1924

Swimming, baseball

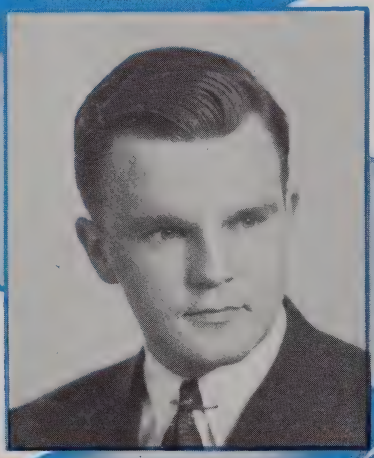

SIDNEY ANDREW RASANEN
"Sid"

1942

Addressograph-Multigraph Corp.
Office Manager

Baseball, swimming, skating

STUART REYNOLDS
"Stuie"

1941

Indian Acceptance Co.
Manager

Skiing, mountain climbing

GEORGE W. RICE

B.C.S. 1922

City of Springfield
City Treasurer

Hunting, fishing, golf

JUSTIN ANSELM ROUVELLAT

1940

Federal Land Bank

KENNETH SANDERSON
"Sandy"

1942

Palmer Savings Bank
Clerk

Tennis, revolver shooting

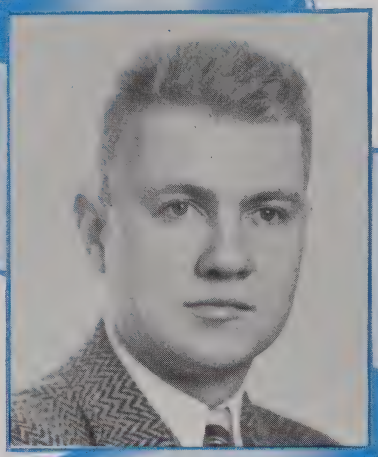

RUSSELL SANDSTROM
"Sandy"

1942

Rowing, globe trotting

SHAW DEARBORN SARGENT
"Sarge"

1919

Underwriters' Laboratories, Inc.
Resident Engineer

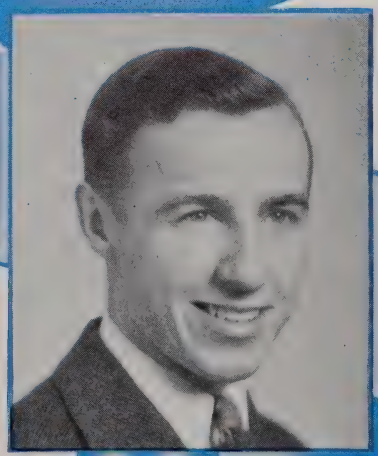

FREDERICK L. SCHRADE

1944

Package Machinery Corp.
Draftsman

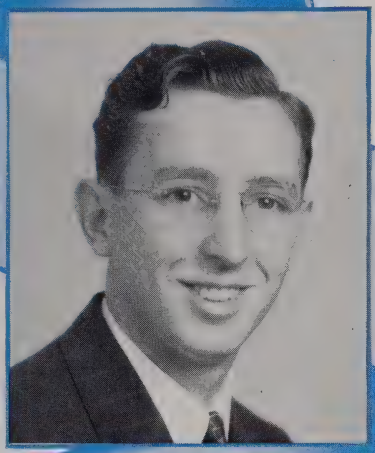

HUGH SCOTT

1941

Mass. Mutual Life Ins. Co.
Clerk

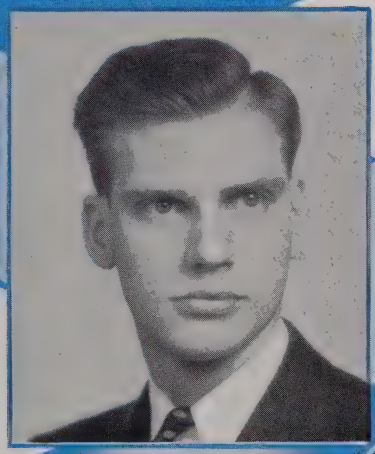

ROBERT E. SHARPE

University Motors
Accountant

SAMUEL N. SLATER
"Sam"

B.B.A. 1940

Springfield 5c Savings Bank
Clerk

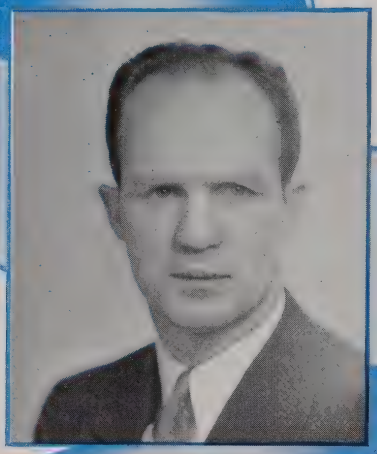

WILLIAM H. SLEITH

1944

Van Norman Machine Tool Co.

NORMAN TAYLOR SMITH

"Norm"

LL.B. 1933

Real Estate

KENNETH A. SNAPE

"Ken"

Westinghouse Elec. & Mfg. Co.

MOREY I. STEARNS

B.B.A. 1935

Mass. Mutual Life Ins. Co.
Field Auditor

Vice-President, 1932-1933

Tennis

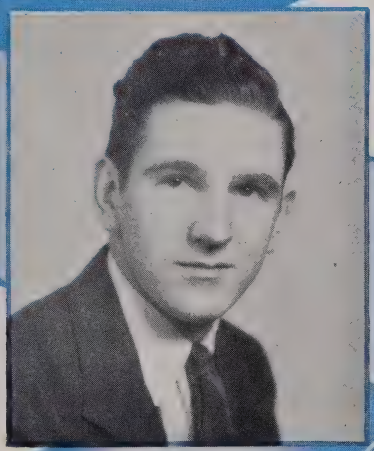

JOSEPH STOTHERT
"Joe"

1942

Federal Land Bank
Messenger

ROBERT E. STRATTON
"Bob"

LL.B. 1928

Travelers Insurance Co.
Adjuster

Mechanics

G. HERBERT SUHM
"Herb"

1940

Gilbert & Barker Mfg. Co.
Clerk

Bowling

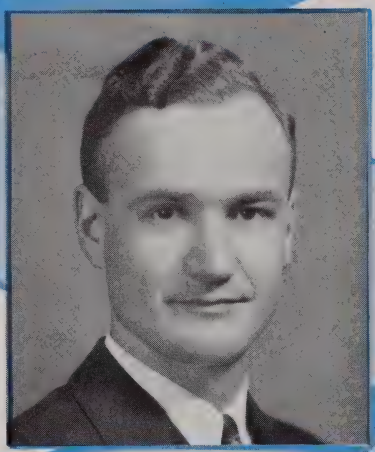

ERNEST CARL SWANSON
"Ernie"

B.B.A. 1939

Hampden Savings Bank
Teller

President, 1939-1940
Vice-President, 1938-1939

Hiking

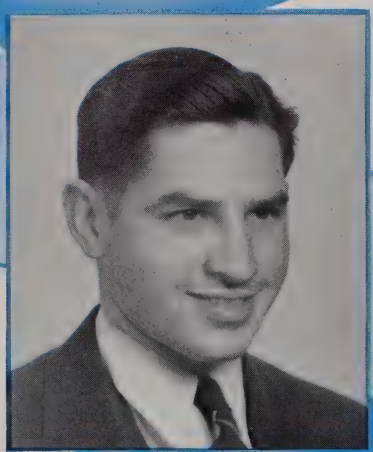

JOHN T. TEECE, JR.
"Jack"

Fisk Rubber Co.

EMANUEL TESORO
"Manny"

B.B.A. 1940

Mass. Mutual Life Ins. Co.
Clerk

Secretary, 1938-1939

Fishing, tennis

DAVID E. TILDEN
"Dave"

1941

Smith & Wesson
Supervising General Machinist

Bowling

JOHN GEORGE TILLEY
"Jack"

1942

Gilbert & Barker Mfg. Co.
Credit Dept. Clerk

Skiing

DONALD S. TUFTS
"Don"

LL.B. 1929

James P. Smith & Co.
Manager

Treasurer, 1929-1930

DAVID L. TURNBULL
"Scotty"

B.B.A. 1940

United Electric Light Co.
Chief Clerk—Meter Dept.

Secretary, 1936-1937

Tennis

LESTER H. VAN NESS
"Van"

B.C.S. 1923

Acacia Mutual Life Ins. Co.
Planning Supervisor

President, 1924
Secretary, 1923
Governor-General, 1926

KENNETH JANSEN VAN WART
"Van"

1942

Powers Paper Co.
Asst. Manager—School Supply Dept.

Vice-President, 1937-1938

Golf, tennis, bowling, hockey

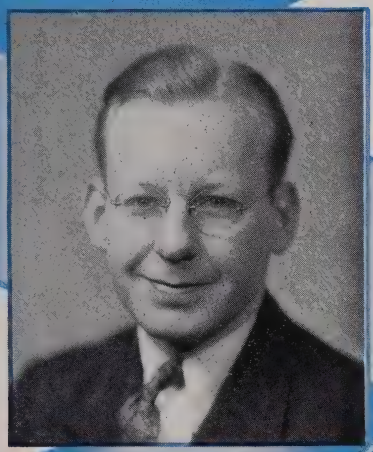

KARL ALBERT VESTER
"Dutch"

LL.B. 1938

Mass. Mutual Life Ins. Co.
Clerk—Calculation Dept.

President, 1937-1938
Vice-President, 1936-1937

Stamp collecting, tennis

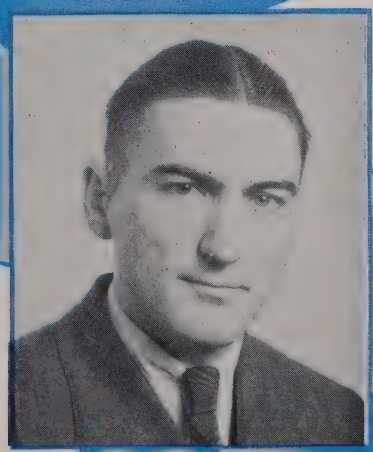

RALPH SELDEN WARNER

1942

American Bosch Corp.
Laboratory Assistant

Photography, boating

WILLIAM EDWIN WATKINS
"Eddy"

LL.B. 1939

Melody Phonograph, Inc.
Treasurer and Manager

Golf

FRANK P. WHITE

B.C.S. 1922

Business Counselor

Hockey

RUSSELL WHITNEY

LL.B. 1929

Northeastern University
Dean—School of Business

Governor, 1930-1932

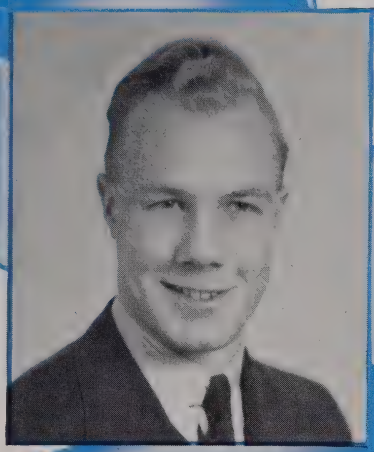

ERNEST H. WILKINS, JR.
"Ernie"

1943

Chicopee Falls Savings Bank
Clerk

IRVING TUCKER WILLARD
"Irv"

B.B.A. 1936

Springfield National Bank
Accrual Accountant and Auditor

Gardening, tennis

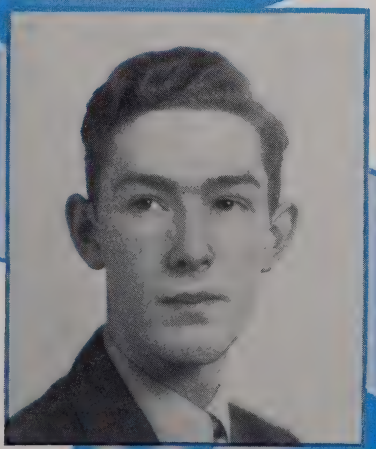

GARVEN F. WILLIAMS, JR.

1944

Graybar Electric Co., Inc.

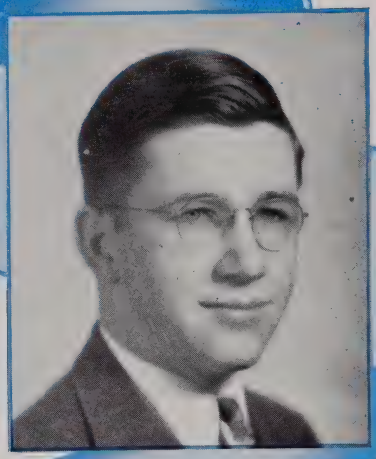

LESLIE FULFORD WILLIAMS
"Russ"

1942

Mack Motor Truck Co.
Cashier

Secretary, 1939-1940

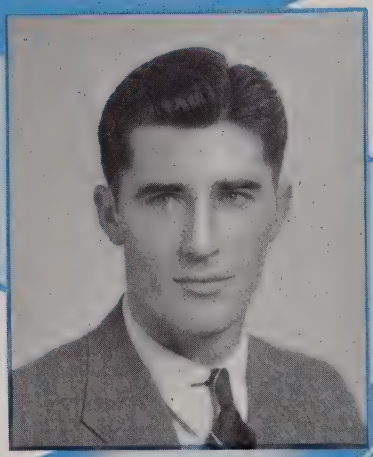

ROBERT W. WILLIAMS
"Bob"

1944

Westinghouse Elec. & Mfg. Co.

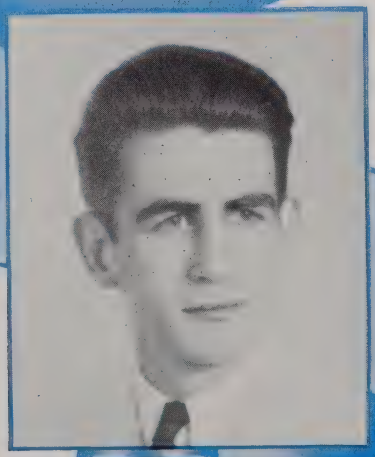

WILLIAM JAMES WILSON
"Bill"

1943

West Springfield Community Y.M.C.A.
Accounting Secretary

Swimming

BEMIS PENDLETON WOOD
"Woodie"

1941

Strathmore Paper Co.

Hiking

ELLIOTT ALTON WOOD
"Woody"

Springfield 5c Savings Bank
Teller

Golf

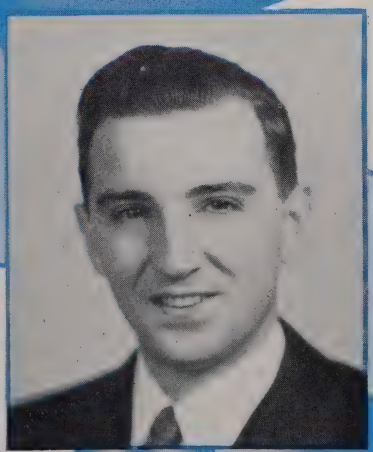

FRANCIS ELLSWORTH WOODILL
"Woody"

1936

Monsanto Chemical Co., Plastics Div.
Sales Correspondent

Governor, 1937-1939
President, 1934-1936

Softball, riding

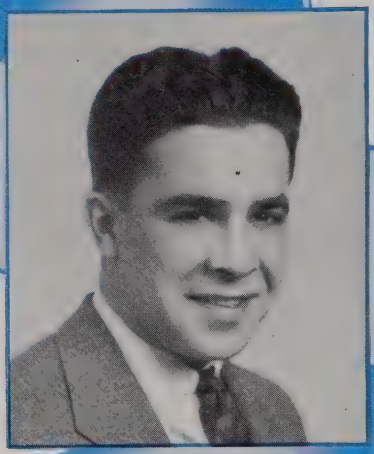

GEORGE A. YARSLEY, JR.
"Juny"

Town of Longmeadow
Sergeant of Police

Secretary, 1931-1933

MASSACHUSETTS MUTUAL
Life Insurance Company
Springfield, Mass.

ORGANIZED 1851

Richard Blackmur, General Agent
31 Milk Street, Tenth Floor
Boston, Massachusetts

J. S. Braunig, General Agent
10 Post Office Square
Boston, Massachusetts

Roderick Pirnie, General Agent
Turks Head Building
Providence, Rhode Island

Litchard & Cook, General Agents
Suite 503, 1200 Main Street Bldg.
Springfield, Massachusetts

William A. Kerry, General Agent
Suite 601, Central Bldg.
Worcester, Massachusetts

COMPLIMENTS OF

WHITES'

140 Boylston St.
BOSTON, MASS.

Anniversary Book Photographer

LOTS OF GOOD LUCK

DAN DESMOND
The INSURANCE MAN

Room 505, Security Building
Springfield, Massachusetts

Greetings to Brothers of

P. T. K.

KEYSTONE LETTER SERVICE

CHAMBER OF COMMERCE BUILDING, BOSTON, MASS.

MULTIGRAPHING	BULLETINS
MIMEOGRAPHING	CAMPAIGNS
ADDRESSING	REPORTS
MAILING	LETTERS
TYPING	FORMS

Liberty 7131

NORMAN R. KEARNEY

Life-Accident
Sickness Insurance
MONARCH
LIFE INSURANCE COMPANY
SPRINGFIELD, MASSACHUSETTS

Compliments of

LORING STUDIO

108 Westminster Street
PROVIDENCE, R. I.

Gaspee 3876

Gamma's Official Photographer

COMMUNITY FEED STORES
EAST LONGMEADOW, MASS.

Longmeadow and Springfield Deliveries Daily

LEHIGH and D. & H., ANTHRACITE COAL, KOPPERS COKE
Lawn and Garden Seeds . . . Fertilizers and Supplies

PHONE SPRINGFIELD 3-2716

Quality Products—Reasonably Priced—Our success consists of selling goods that won't come back, to customers who will.

Compliments

of

Wilbur's, Inc.

NELSON
&
YOUNGBERG

Sheet Metal Contractors

NEEDHAM, MASS.

Tel. Needham 1771

•

SPECIALIZING

CONVEYING
DUST COLLECTING
VENTILATING
SYSTEMS

DO YOU KNOW THAT

CHARLES I. BOYNTON,
ONE OF THE "OLD TIMERS"
OF P. T. K.,

is a capable Insurance Broker?
He has all lines of Insurance.
When you need Insurance of any nature it will pay to see him.
He can probably save you money.

•

CHARLES I. BOYNTON
30 State Street
Boston - - Massachusetts

Compliments of

A FRIEND

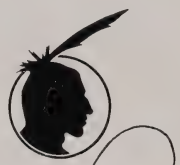

MASSASOIT ENGRAVING CO.

77 WORTHINGTON STREET

SPRINGFIELD, MASS.

PHONES

6-4578

6-4579

Let us picture your product

ARTISTS RETOUCHERS PHOTO-ENGRAVERS